



STRATA

Floorplans

WATERLOO CONDOS

WATERLOO CONDOS



A place for
everything.



Beautifully designed millwork as integrated as you are.

Imagine a home where everything has its place and style is not compromised. At Strata each unit has been custom-crafted with millwork throughout for a seamless, established look.

Type 1 Type 2 Type 3

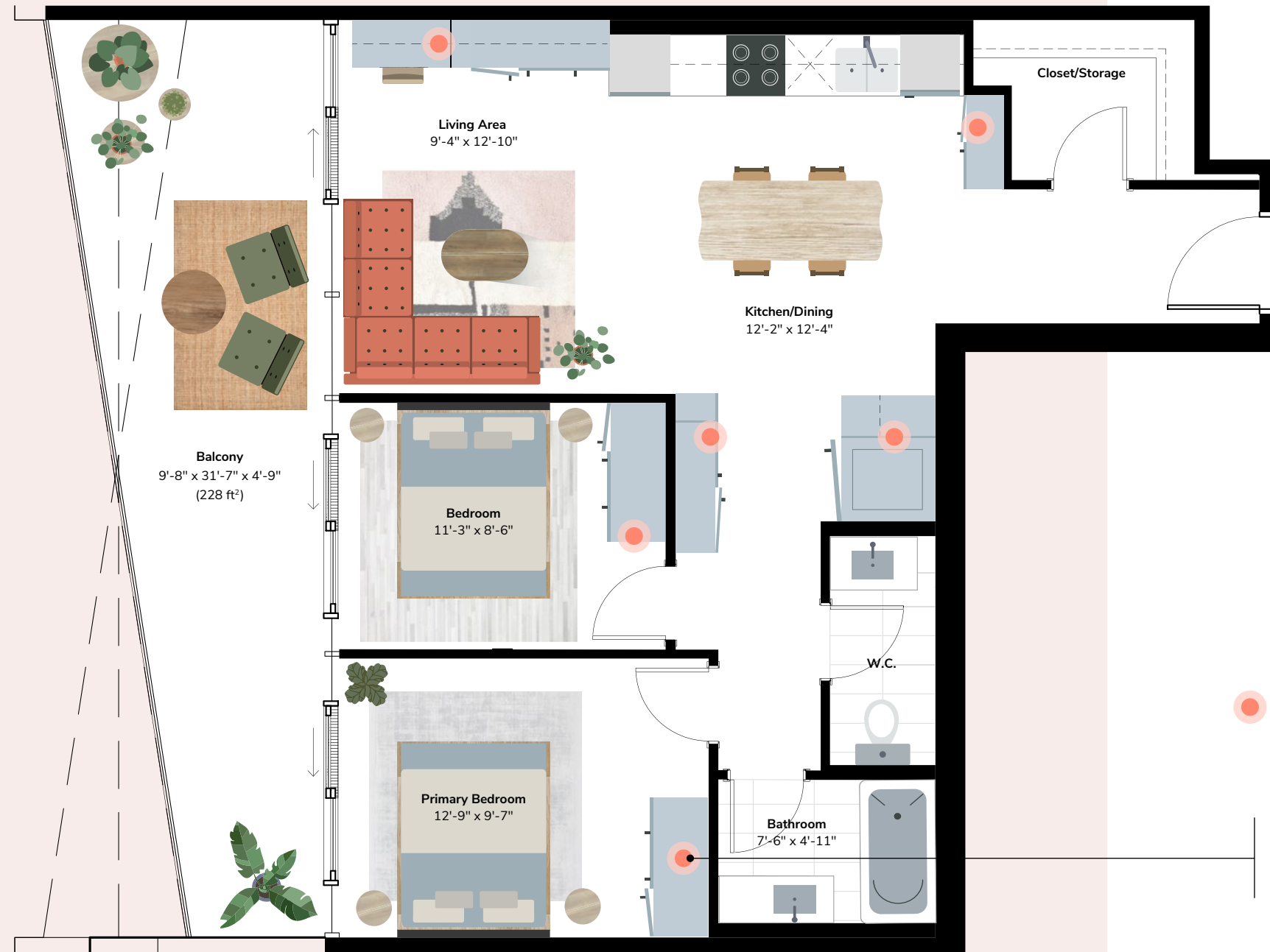

Custom for every aspect of the home.

Each suite has been carefully reviewed to optimize storage. No need for mis-matched furniture, finding the right scale of storage or lack there of. Strata suites are detailed with not only, beautiful custom millwork, but shelving and compartments that just make sense.

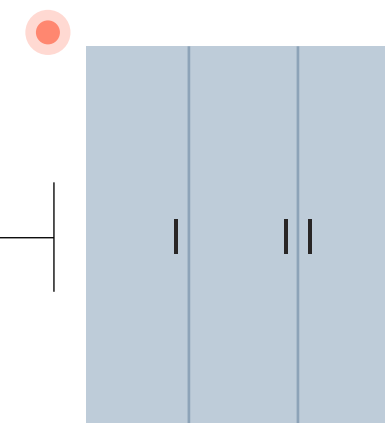

All custom millwork is noted in blue on the floorplans for each suite. That's right, every wardrobe, closet and pantry will be fitted in custom cabinetry in the colour package of your choice.

Thoughtful design means over 50% more storage

From the living room to the laundry area, at Strata there is a custom cabinet for every need. By taking the care to create space for all your belongings we are able to increase storage efficiency by over 50%.

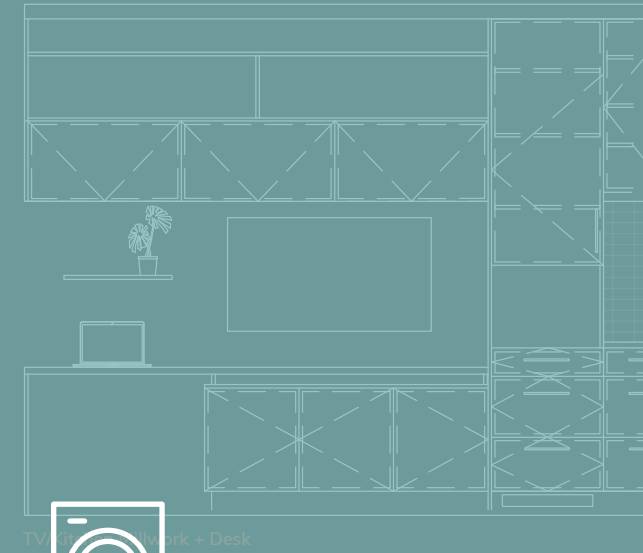
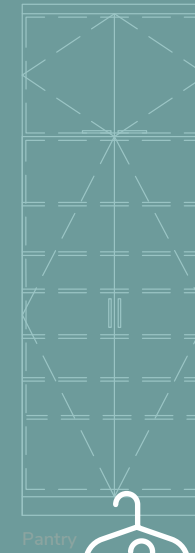

CLOSET



WARDROBE



WASHER/DRYER



TV WALL EXTENSION
+ DESK



LINEN



PANTRY



KITCHEN



OPEN SHELVING

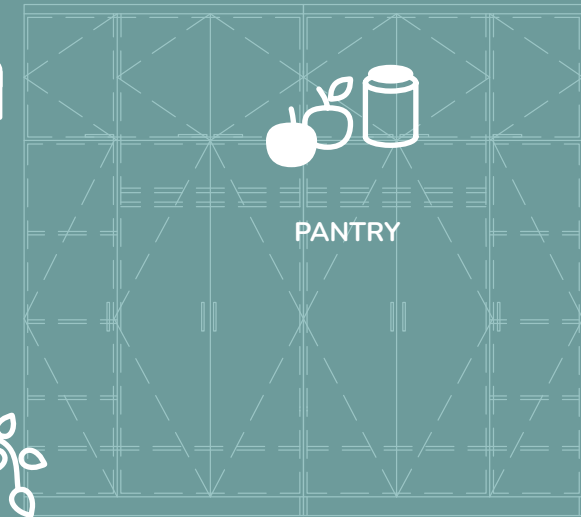
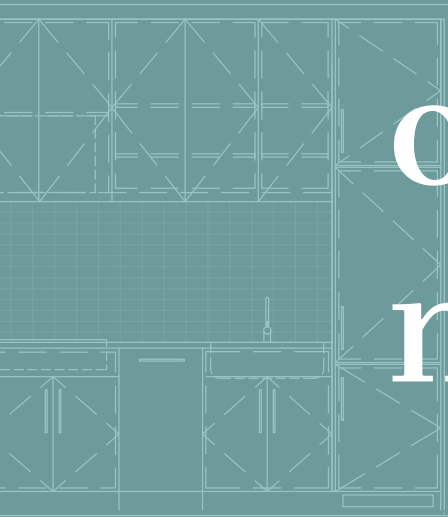

A custom solution for the kitchen & living room.

Wall-to-wall millwork ensures a clean and organized space.

Units featuring the entertainment cabinetry with kitchen combo, maximize space for entertaining. With cabinetry spanning floor to ceiling storage is increased by 50% and the design principles of Japandi are kept intact.



Functional storage

From linen closets and pantries to custom cabinetry around your washer and dryer. We have a place for all your supplies. Each piece of millwork at Strata is custom fit to your unit size then adjusted storage wise to maximize the number of shelves and cubbies in your unit.

WASHER DRYER
TYPE A

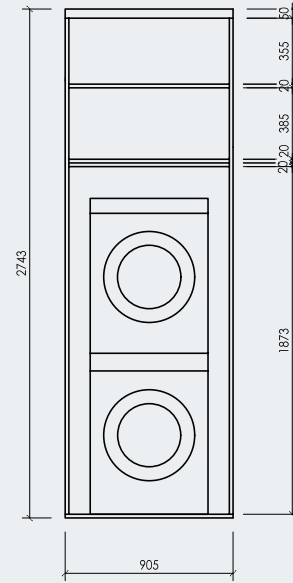

WASHER DRYER
TYPE B

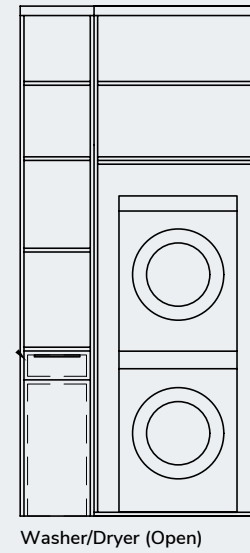

WASHER DRYER
TYPE C

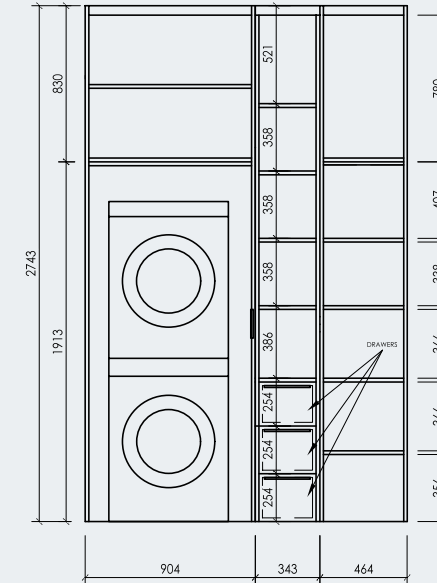

WASHER DRYER LINEN
COMBO TYPE B

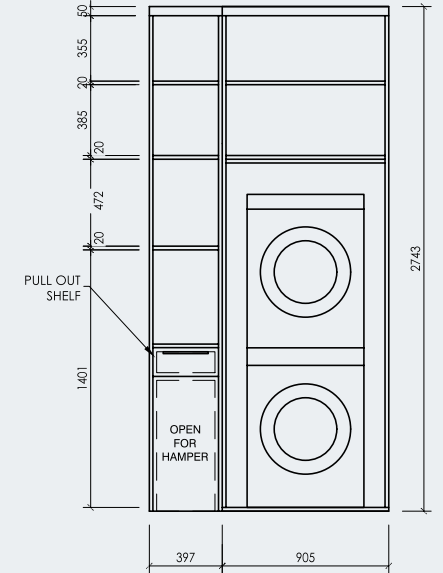

LINEN TYPE A

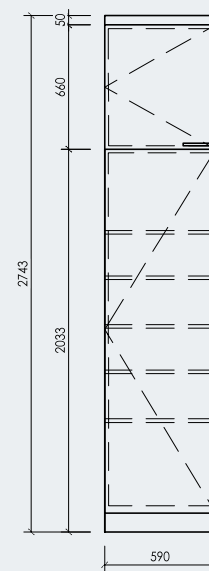

LINEN TYPE B

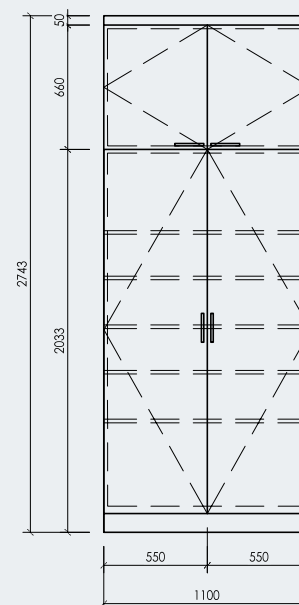

PANTRY TYPE A

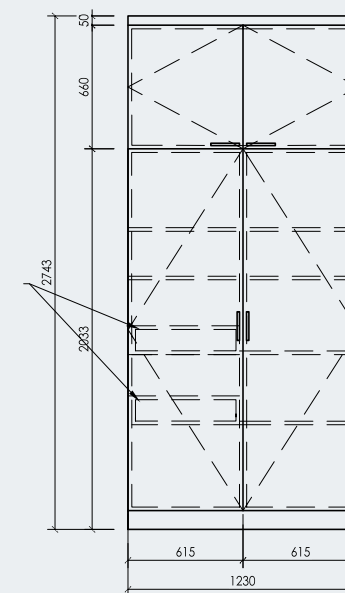

BEDROOM
WARDROBE TYPE A

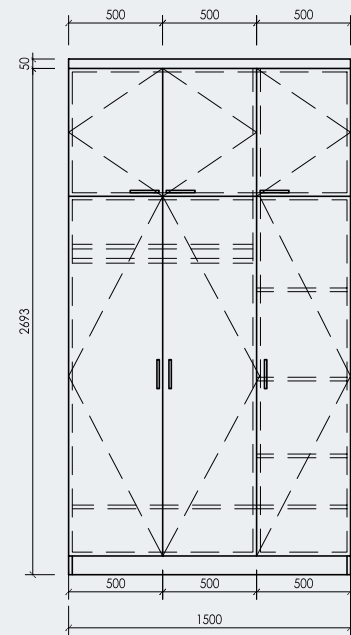

BEDROOM
WARDROBE TYPE B

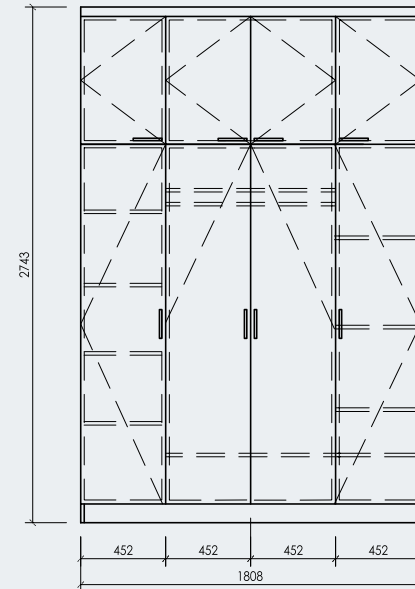

BEDROOM WARDROBE
TYPE A (X2)

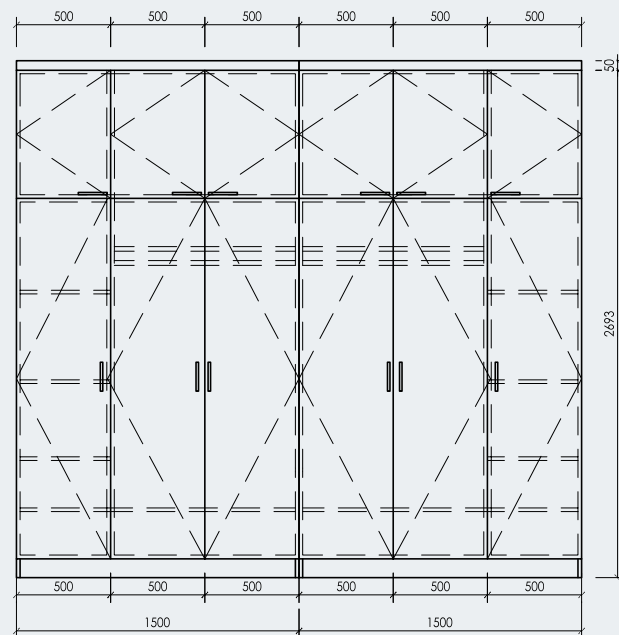

Bedroom storage

These are not just closets, these are custom wardrobe systems that scream organization. Each unit is fit to the size of the room to create ample hanging and shelving options, without compromising on design. When things are organized and stored beautifully they not only last longer but are less likely to be damaged or worn.



Wardrobe

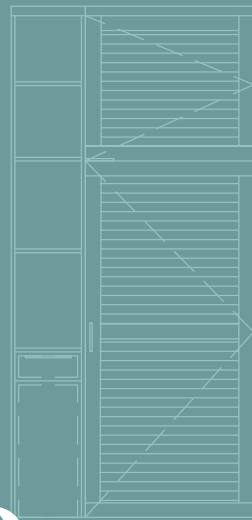

Washer/Dryer (Closed)



Washer/Dryer (Open)



Pantry

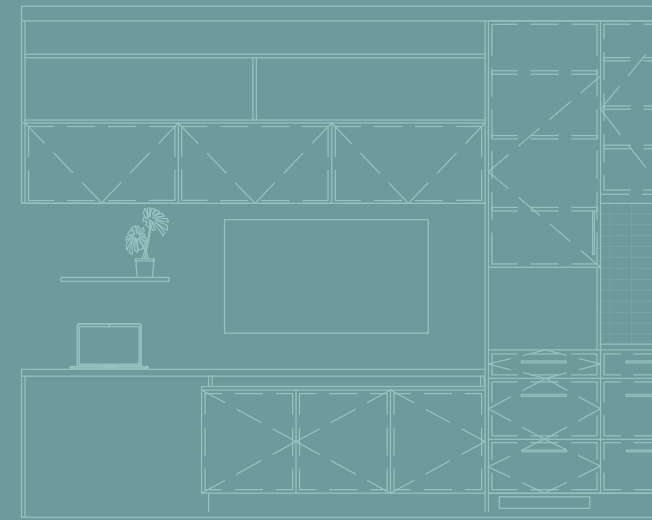

TV/Kitchen Millwork + Desk

From bed to desk; everything is stow-able.

is stow-able.

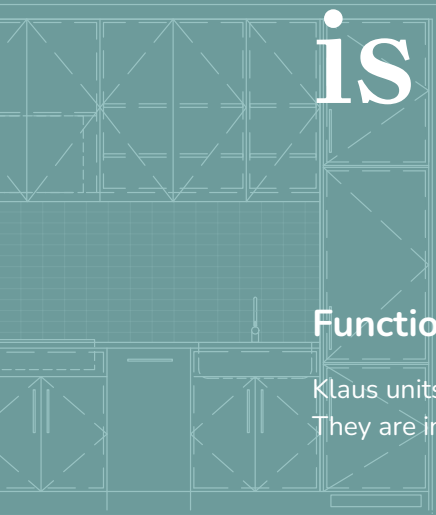

Function

Klaus units come equipped with wall beds that fold up to a desk or table. They are intended to create usable living space when folded up.



Closet



Linen

Size

The mattresses are 60 inches wide (equivalent to a queen-sized bed). The desk, when folded out, measures approximately 20 inches deep.

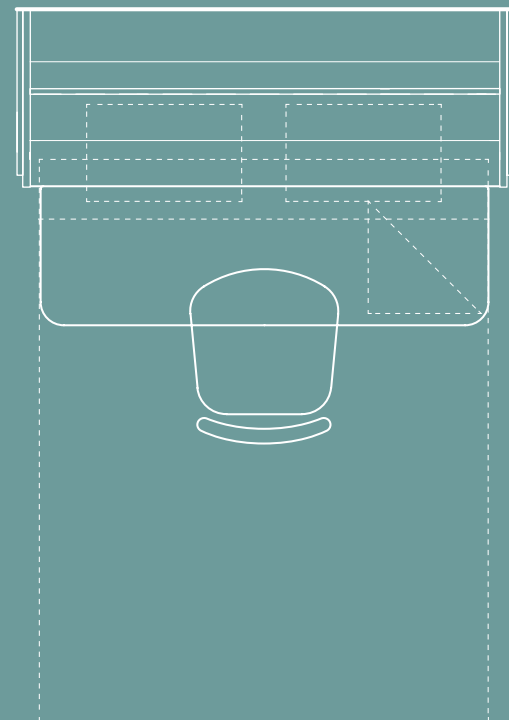

Wall bed (folded up)

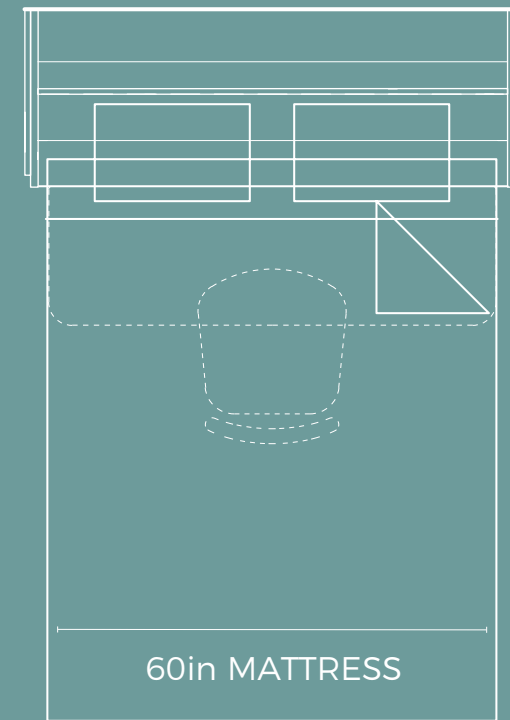

Wall bed (folded down)

UNIT TYPE A

Alma

TWO BED • ONE BATH

INTERIOR SF: 753

EXTERIOR SF: 118

TOTAL SF: 871

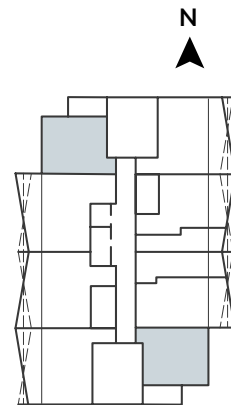

The floor plans and elevations shown are pre-construction plans and may be revised or improved as necessitated by architectural controls and the construction process. The measurements adhere to the rules and regulations of the Ontario New Home Warranty Program's official method for the calculation of the floor area. The actual usable space may vary from the stated floor area. Sizes and specifications are subject to change without notice. All dimensions are subject to normal construction variances. All floor plans and renderings are artist's concept only.



UNIT TYPE B

Berkley

TWO BED • TWO BATH

INTERIOR SF: 831

EXTERIOR SF: 228

TOTAL SF: 1059

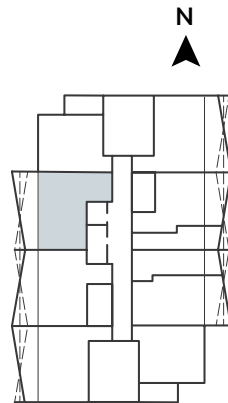

The floor plans and elevations shown are pre-construction plans and may be revised or improved as necessitated by architectural controls and the construction process. The measurements adhere to the rules and regulations of the Ontario New Home Warranty Program's official method for the calculation of the floor area. The actual usable space may vary from the stated floor area. Sizes and specifications are subject to change without notice. All dimensions are subject to normal construction variances. All floor plans and renderings are artist's concept only.

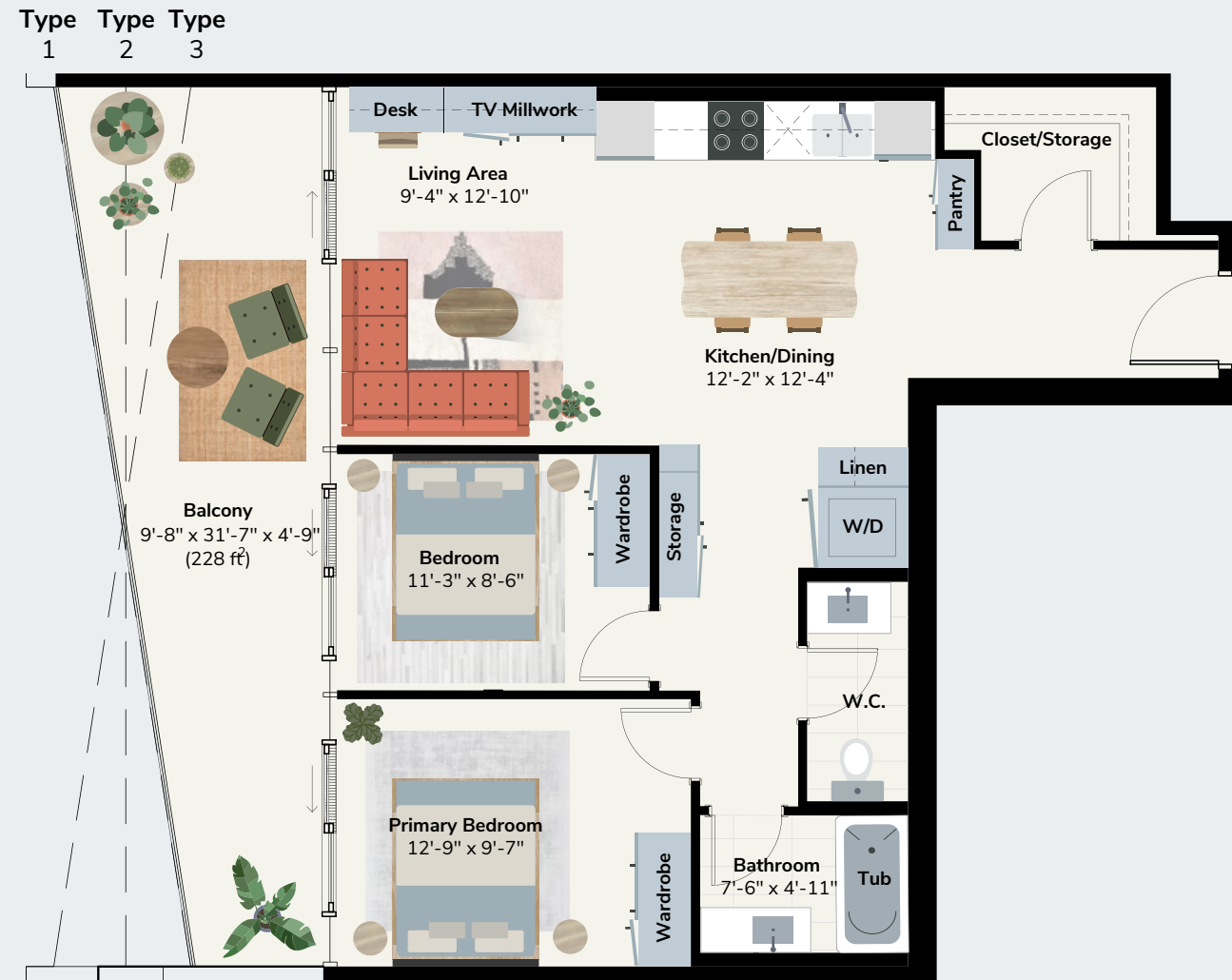

UNIT TYPE C

Cloud

TWO BED • ONE BATH

INTERIOR SF: 807

EXTERIOR SF: 228

TOTAL SF: 1035

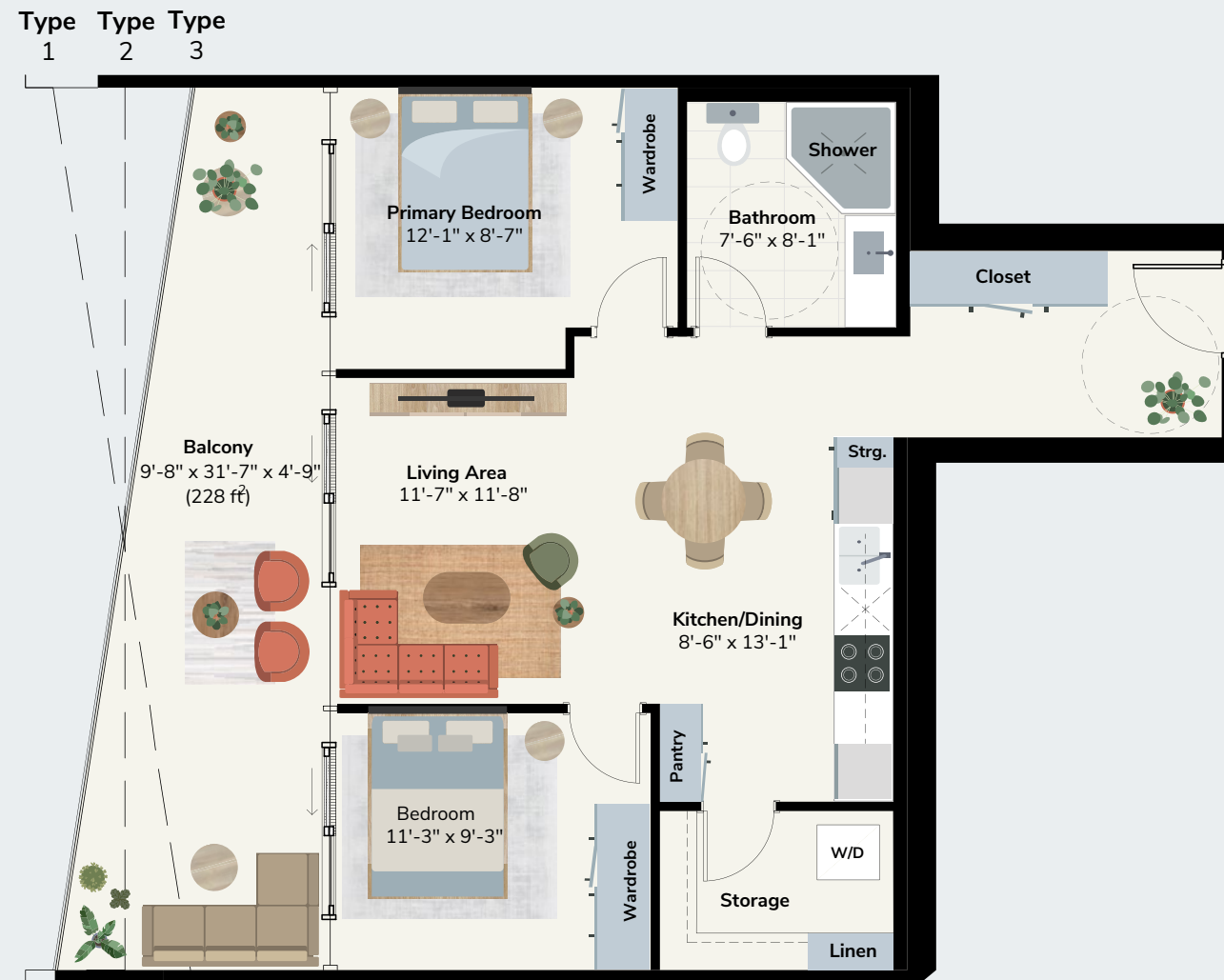
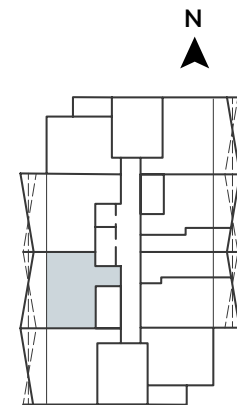

The floor plans and elevations shown are pre-construction plans and may be revised or improved as necessitated by architectural controls and the construction process. The measurements adhere to the rules and regulations of the Ontario New Home Warranty Program's official method for the calculation of the floor area. The actual usable space may vary from the stated floor area. Sizes and specifications are subject to change without notice. All dimensions are subject to normal construction variances. All floor plans and renderings are artist's concept only.

UNIT TYPE D

Dunmar

TWO BED • TWO BATH

INTERIOR SF: 798

EXTERIOR SF: 228

TOTAL SF: 1026

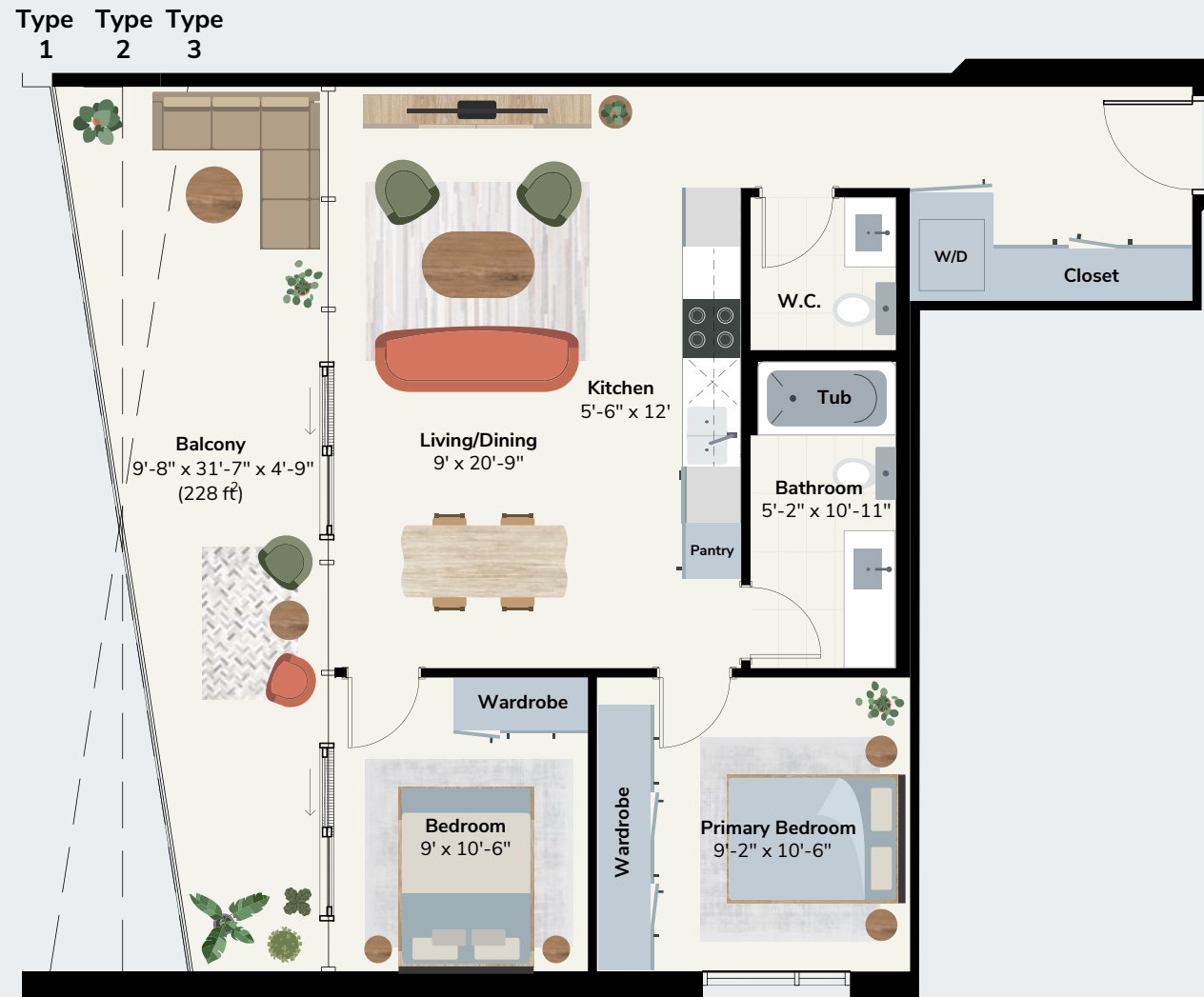
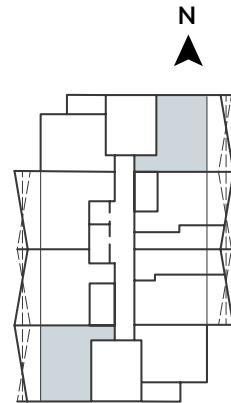

The floor plans and elevations shown are pre-construction plans and may be revised or improved as necessitated by architectural controls and the construction process. The measurements adhere to the rules and regulations of the Ontario New Home Warranty Program's official method for the calculation of the floor area. The actual usable space may vary from the stated floor area. Sizes and specifications are subject to change without notice. All dimensions are subject to normal construction variances. All floor plans and renderings are artist's concept only.

UNIT TYPE E

Easton

ONE BED • ONE BATH

INTERIOR SF: 551

EXTERIOR SF: 0

TOTAL SF: 551

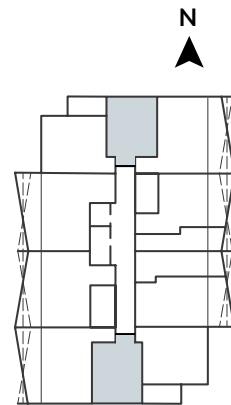

The floor plans and elevations shown are pre-construction plans and may be revised or improved as necessitated by architectural controls and the construction process. The measurements adhere to the rules and regulations of the Ontario New Home Warranty Program's official method for the calculation of the floor area. The actual usable space may vary from the stated floor area. Sizes and specifications are subject to change without notice. All dimensions are subject to normal construction variances. All floor plans and renderings are artist's concept only.



UNIT TYPE F

Floyd

ONE BED • ONE BATH

INTERIOR SF: 659

EXTERIOR SF: 131 - 166

TOTAL SF: 790 - 825

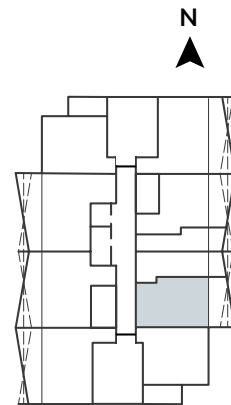

The floor plans and elevations shown are pre-construction plans and may be revised or improved as necessitated by architectural controls and the construction process. The measurements adhere to the rules and regulations of the Ontario New Home Warranty Program's official method for the calculation of the floor area. The actual usable space may vary from the stated floor area. Sizes and specifications are subject to change without notice. All dimensions are subject to normal construction variances. All floor plans and renderings are artist's concept only.

Type Type Type
3 2 1

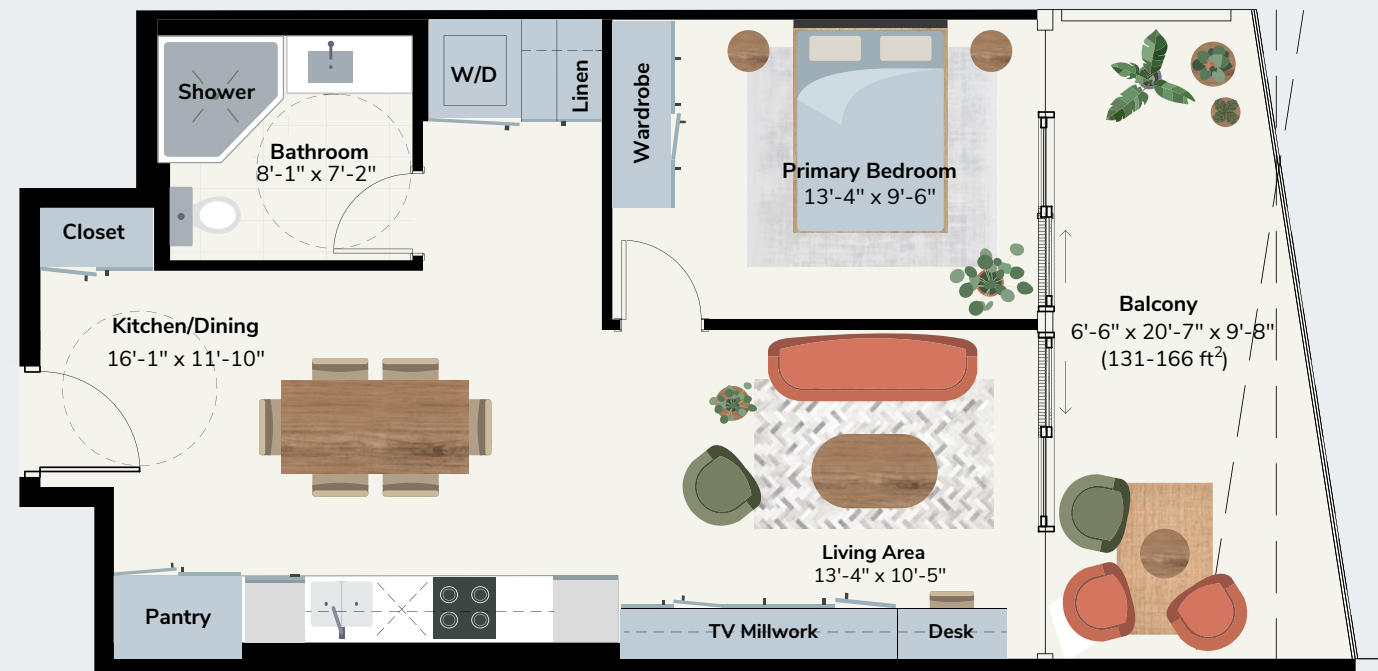

UNIT TYPE G

Glennon

ONE BED • ONE BATH

INTERIOR SF: 605

EXTERIOR SF: 118 - 190

TOTAL SF: 723 - 795

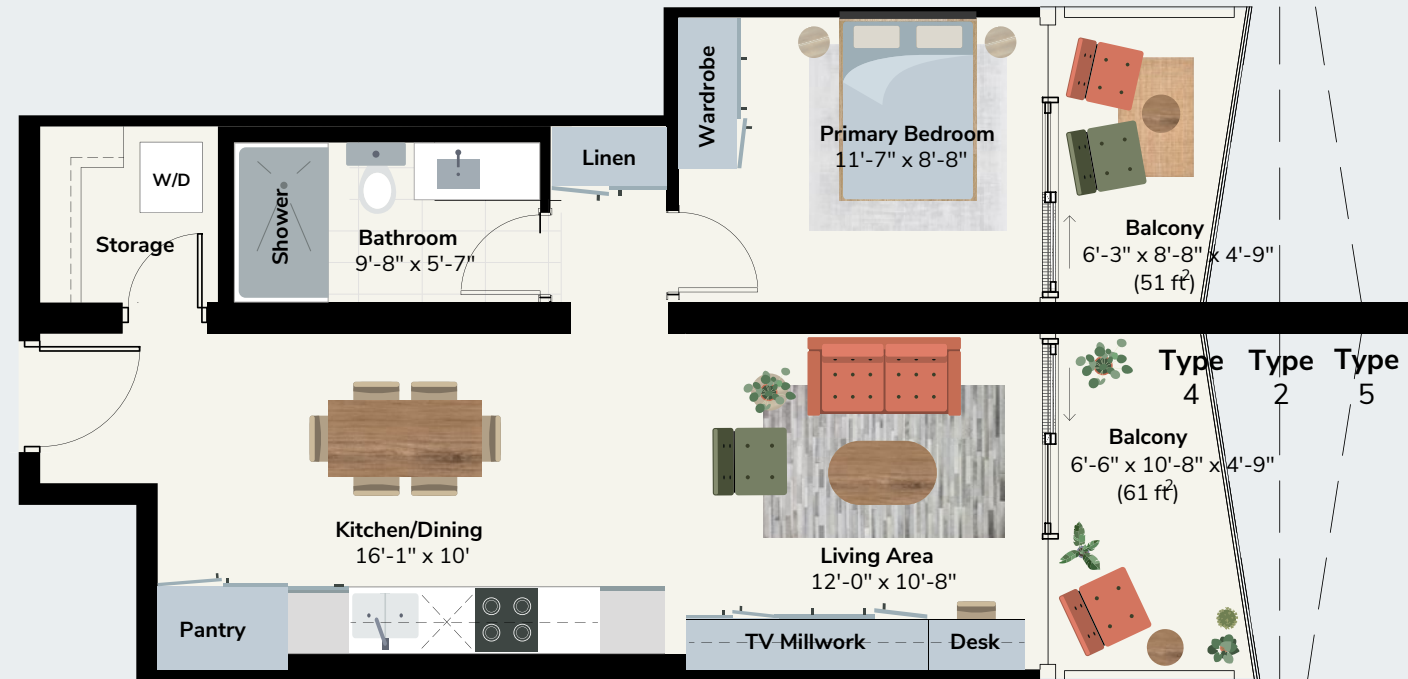
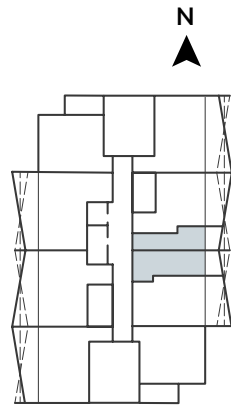

The floor plans and elevations shown are pre-construction plans and may be revised or improved as necessitated by architectural controls and the construction process. The measurements adhere to the rules and regulations of the Ontario New Home Warranty Program's official method for the calculation of the floor area. The actual usable space may vary from the stated floor area. Sizes and specifications are subject to change without notice. All dimensions are subject to normal construction variances. All floor plans and renderings are artist's concept only.

UNIT TYPE H

Holland

ONE BED • ONE BATH

INTERIOR SF: 615

EXTERIOR SF: 144 - 177

TOTAL SF: 759 - 792

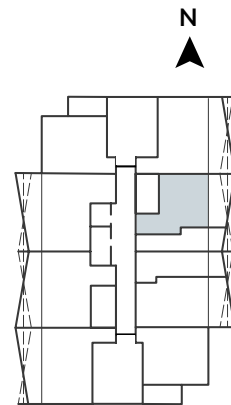

The floor plans and elevations shown are pre-construction plans and may be revised or improved as necessitated by architectural controls and the construction process. The measurements adhere to the rules and regulations of the Ontario New Home Warranty Program's official method for the calculation of the floor area. The actual usable space may vary from the stated floor area. Sizes and specifications are subject to change without notice. All dimensions are subject to normal construction variances. All floor plans and renderings are artist's concept only.

UNIT TYPE J

Jema

ONE BED • ONE BATH

INTERIOR SF: 651

EXTERIOR SF: 0

TOTAL SF: 651

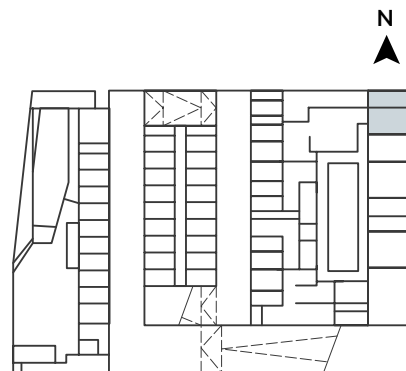

The floor plans and elevations shown are pre-construction plans and may be revised or improved as necessitated by architectural controls and the construction process. The measurements adhere to the rules and regulations of the Ontario New Home Warranty Program's official method for the calculation of the floor area. The actual usable space may vary from the stated floor area. Sizes and specifications are subject to change without notice. All dimensions are subject to normal construction variances. All floor plans and renderings are artist's concept only.



UNIT TYPE K

Klaus

ONE BED • ONE BATH

INTERIOR SF: 397

EXTERIOR SF: 0

TOTAL SF: 397

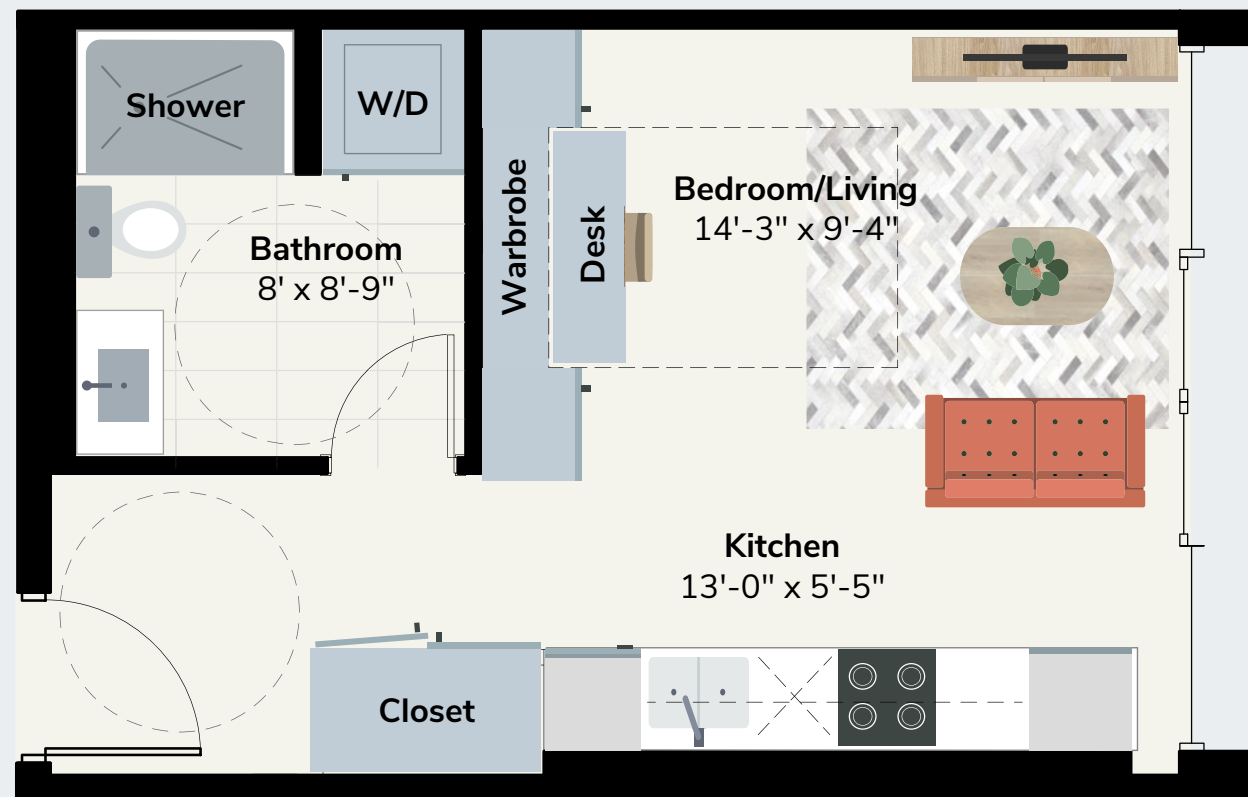
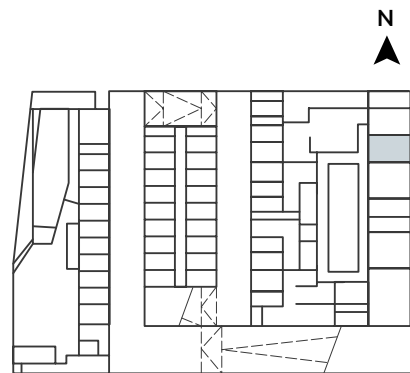

The floor plans and elevations shown are pre-construction plans and may be revised or improved as necessitated by architectural controls and the construction process. The measurements adhere to the rules and regulations of the Ontario New Home Warranty Program's official method for the calculation of the floor area. The actual usable space may vary from the stated floor area. Sizes and specifications are subject to change without notice. All dimensions are subject to normal construction variances. All floor plans and renderings are artist's concept only.

UNIT TYPE L

Laurence

TWO BED • TWO BATH

INTERIOR SF: 807

EXTERIOR SF: 0

TOTAL SF: 807

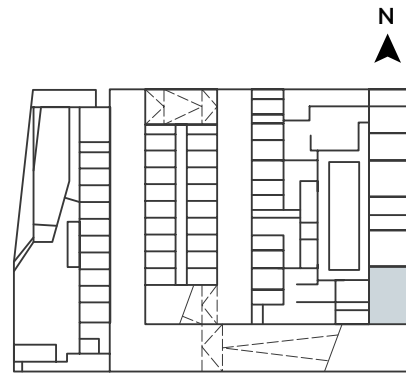

The floor plans and elevations shown are pre-construction plans and may be revised or improved as necessitated by architectural controls and the construction process. The measurements adhere to the rules and regulations of the Ontario New Home Warranty Program's official method for the calculation of the floor area. The actual usable space may vary from the stated floor area. Sizes and specifications are subject to change without notice. All dimensions are subject to normal construction variances. All floor plans and renderings are artist's concept only.



UNIT TYPE M1

Mikan

ONE BED • ONE BATH

INTERIOR SF: 531

EXTERIOR SF: 0

TOTAL SF: 531

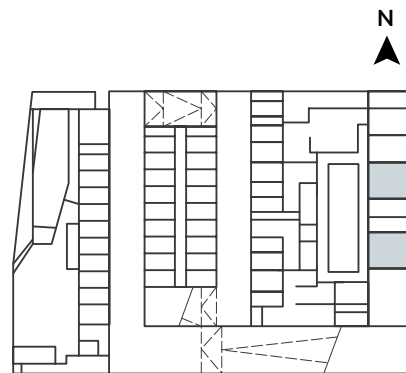

The floor plans and elevations shown are pre-construction plans and may be revised or improved as necessitated by architectural controls and the construction process. The measurements adhere to the rules and regulations of the Ontario New Home Warranty Program's official method for the calculation of the floor area. The actual usable space may vary from the stated floor area. Sizes and specifications are subject to change without notice. All dimensions are subject to normal construction variances. All floor plans and renderings are artist's concept only.

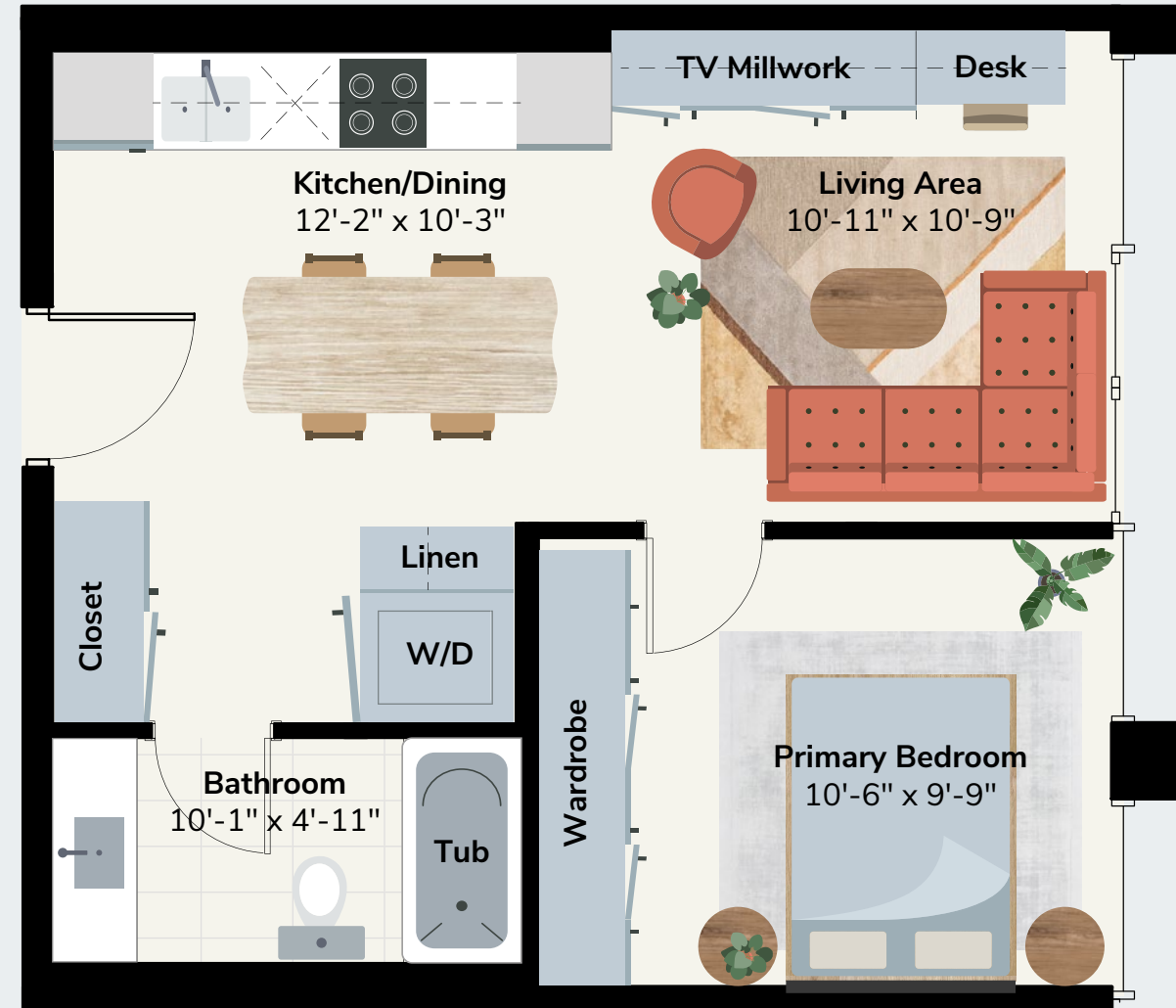

UNIT TYPE M2

Murta

ONE BED • ONE BATH

INTERIOR SF: 529

EXTERIOR SF: 0

TOTAL SF: 529

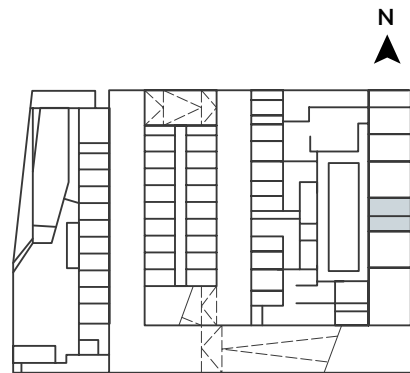

The floor plans and elevations shown are pre-construction plans and may be revised or improved as necessitated by architectural controls and the construction process. The measurements adhere to the rules and regulations of the Ontario New Home Warranty Program's official method for the calculation of the floor area. The actual usable space may vary from the stated floor area. Sizes and specifications are subject to change without notice. All dimensions are subject to normal construction variances. All floor plans and renderings are artist's concept only.

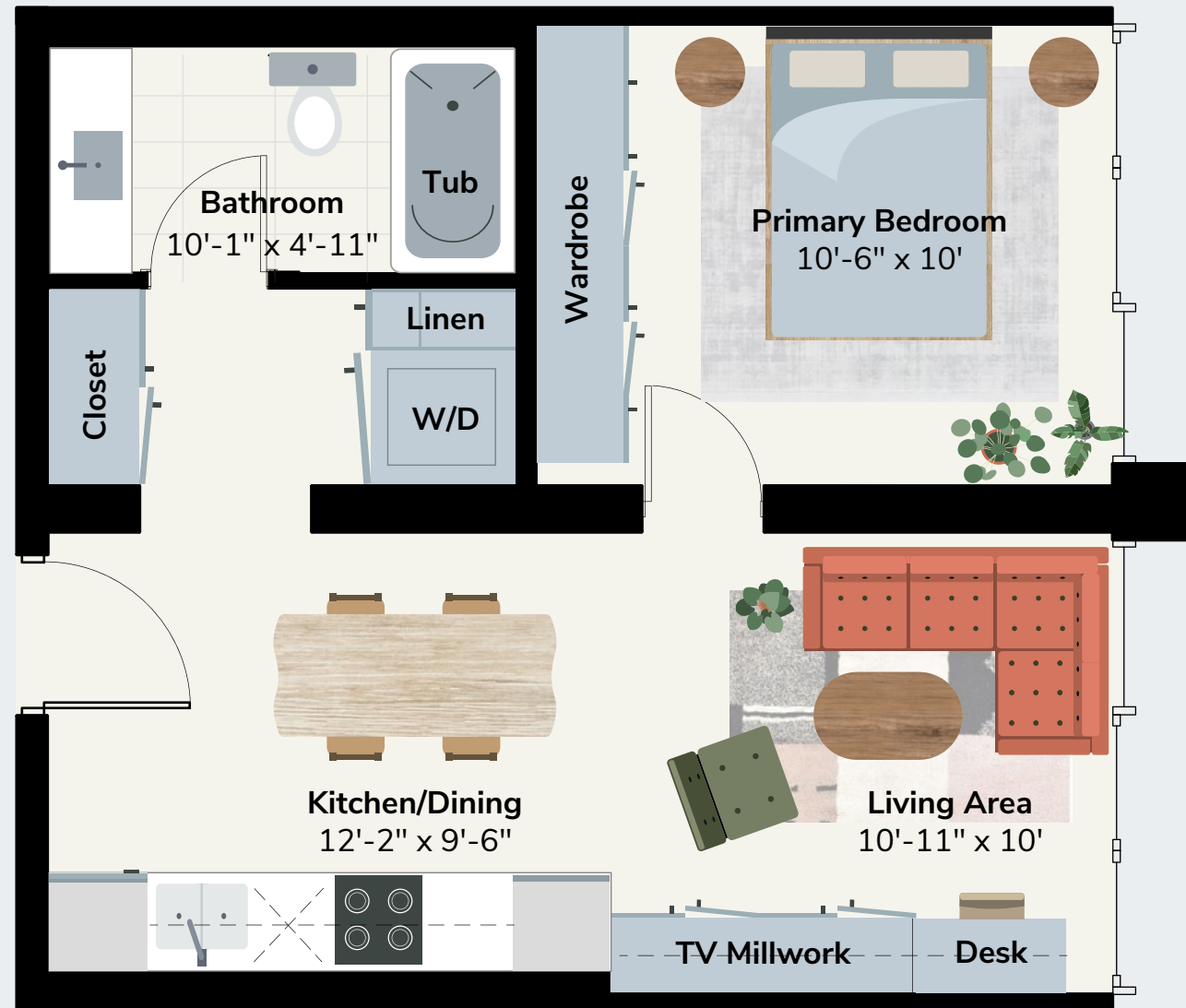

STRATA / LAYERS
OF
LIVING

70 King Street North, Waterloo, ON N2J 2X1

info@strata.com