

[new release]





ABOUT THE BUILDER

Foxwood Building Corporation is known as one of the largest new home builders in London Ontario, building quality new homes, townhomes and condos throughout Southwestern Ontario.

Having successfully completed hundreds of new homes and numerous developments you can rest assured that at Foxwood Homes, you will find your new dream home.

ABOUT THE COMMUNITY

Gates of Hyde Park in London is one of the most exciting new home communities in southwestern Ontario featuring stylish, traditional and trendy single detached new home designs.

Modern family living in a tranquil peaceful setting with natural surroundings, easy access to highways, shopping and dining await you. With only steps to the essentials like shopping, groceries, dining or fitness and only few minutes to schools, university, parks and access to HWY 22, HWY 401 and HWY 402 - you'll be close to it all.



THE
LIFESTYLE
YOU'VE
ALWAYS
WANTED





THE CHELSEY

SINGLE DETACHED HOME



THE CHELSEY

SINGLE DETACHED HOME
2024 SQ.FT.

4 🚗 | 2.5 🚗 | 1.5 🚗

Orientation of the home may be reversed and purchaser agrees to accept the same. Steps and porches may vary at any exterior entrances due to grading variance. Actual usable floor space may vary from the stated floor area.

All Renderings are artists conception. Dimensions, specifications and architectural detailing are subject to minor modifications.
E. A. O. E. Brokers Protected.



ELEVATION A



ELEVATION B



ELEVATION C





THE MAYFAIR

SINGLE DETACHED HOME



THE MAYFAIR

SINGLE DETACHED HOME
2165 SQ.FT.

4  | 2.5  | 1.5 

Orientation of the home may be reversed and purchaser agrees to accept the same. Steps and porches may vary at any exterior entrances due to grading variance. Actual usable floor space may vary from the stated floor area.

All Renderings are artists conception. Dimensions, specifications and architectural detailing are subject to minor modifications.
E. A. O. E. Brokers Protected.



ELEVATION A



ELEVATION B



ELEVATION C



THE MAYFAIR

SINGLE DETACHED HOME
2165 SQ.FT.

4 🚗 | 2.5 🚗 | 1.5 🚗

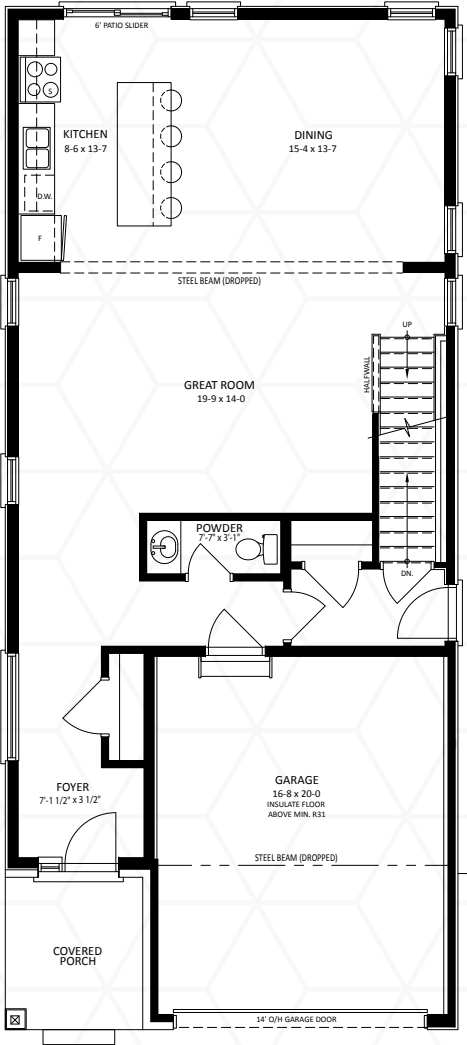

MAIN FLOOR
998 SQ.FT.

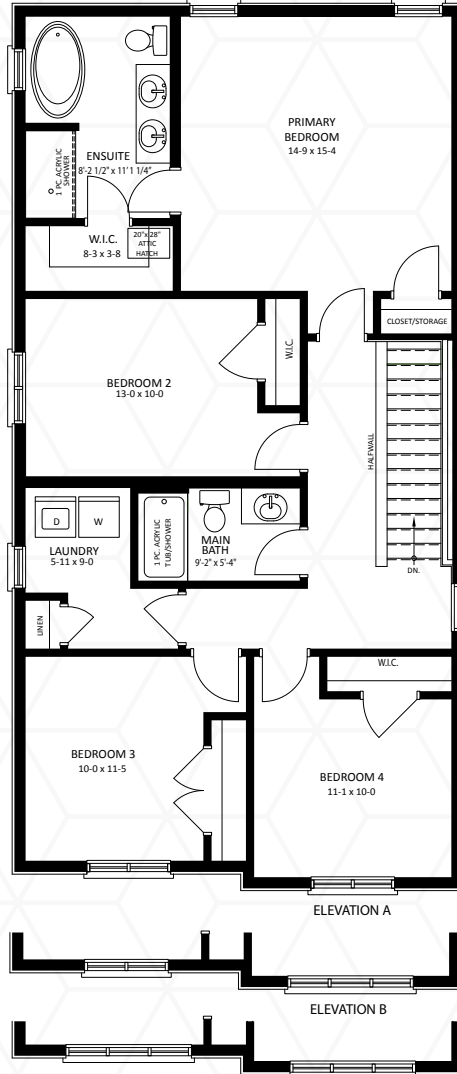

SECOND FLOOR
1167 SQ.FT.

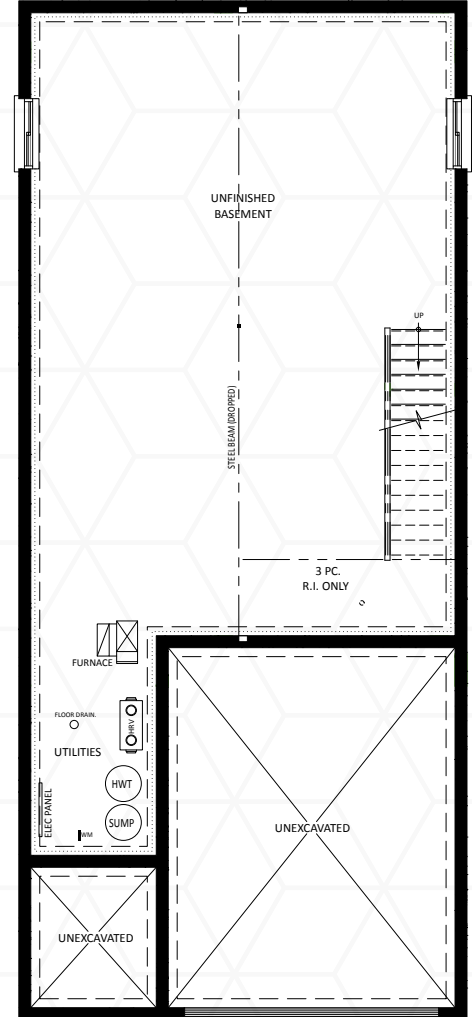

UNFINISHED BASEMENT

Orientation of the home may be reversed and purchaser agrees to accept the same. Steps and porches may vary at any exterior entrances due to grading variance. Actual usable floor space may vary from the stated floor area. All Renderings are artists conception. Dimensions, specifications and architectural detailing are subject to minor modifications. E. A. O. E. Brokers Protected.

