



NORTHSHORE

INTERIOR: 786 SF  
EXTERIOR: 74 SF  
**TOTAL: 860 SF**  
FLOOR: 2

# 786

**2 BEDROOM+DEN**

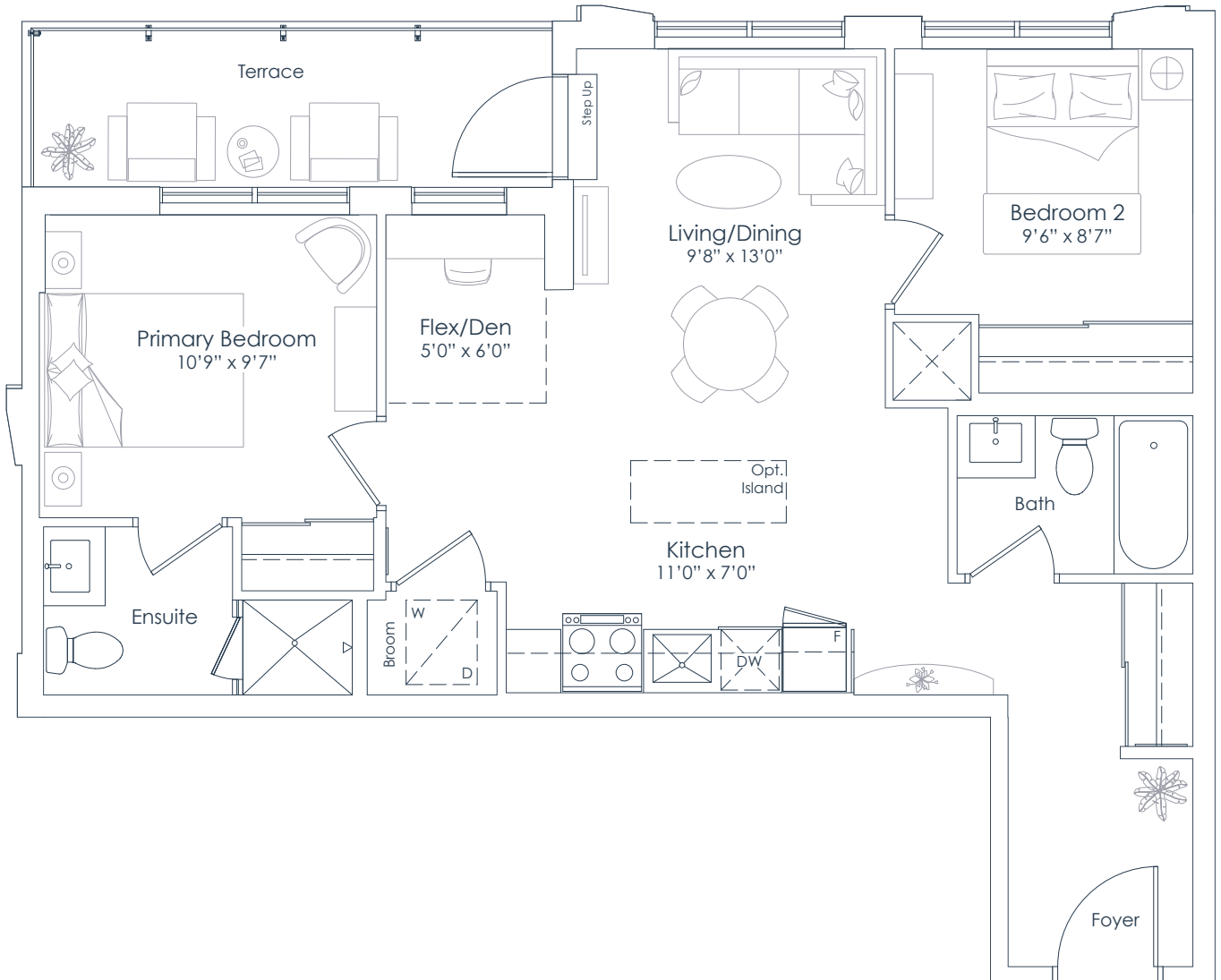

This plan is not to scale and is subject to architectural review and revision. All details are approximate and subject to change without notice in order to comply with building site conditions and municipal, structural, architectural and/or Vendor requirements. Balconies and/or terraces, if any, are exclusive use common elements, shown for display purposes only and location, size and design of such are subject to change without notice. Actual unit and/or balcony and/or terrace may be a reverse mirror image of the plan presented. Units may include bulkheads, angled windows and/or angled columns. The location, size and type of windows, view treatments (including frit patterning, mullion/metal panel placement or other visual treatments) and exterior building elements may vary without notice. Suites are sold unfurnished. All illustrations are artist concept only. E.& O.E. April 2023 **2A+D-T**

**NATIONAL**  
H O M E S  
You are the blueprint™



NORTHSHORE

INTERIOR: 786 SF  
EXTERIOR: 74 SF  
**TOTAL: 860 SF**  
FLOORS: 3 TO 6

# 786

**2 BEDROOM+DEN**

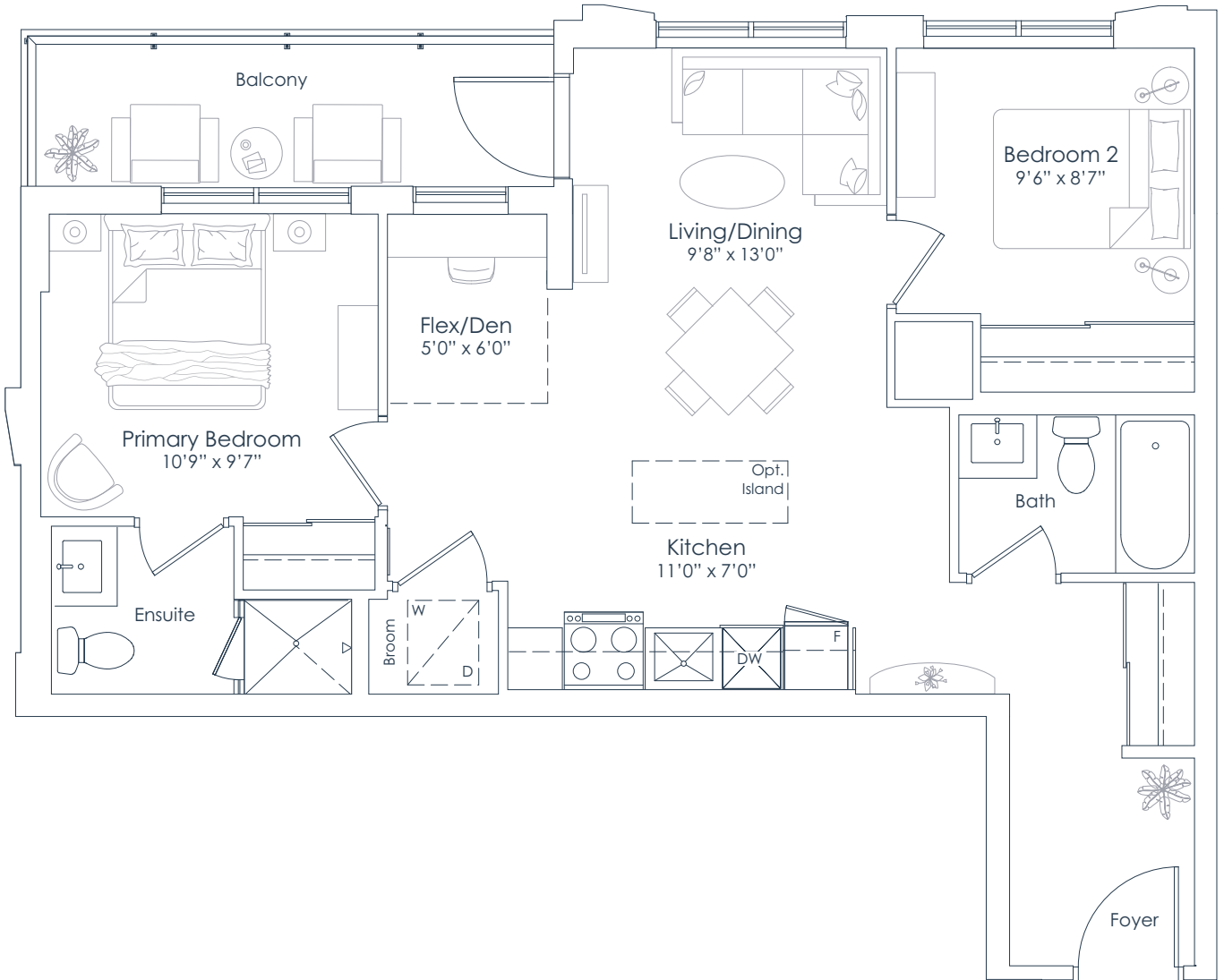

FLOORS 3 TO 6

This plan is not to scale and is subject to architectural review and revision. All details are approximate and subject to change without notice in order to comply with building site conditions and municipal, structural, architectural and/or Vendor requirements. Balconies and/or terraces, if any, are exclusive use common elements, shown for display purposes only and location, size and design of such are subject to change without notice. Actual unit and/or balcony and/or terrace may be a reverse mirror image of the plan presented. Units may include bulkheads, angled windows and/or angled columns. The location, size and type of windows, view treatments (including frit patterning, mullion/metal panel placement or other visual treatments) and exterior building elements may vary without notice. Suites are sold unfurnished. All illustrations are artist concept only. E.& O.E. April 2023 **2A+D-B**

**NATIONAL**  
H O M E S

You are the blueprint™



NORTHSHORE

INTERIOR: 797 SF  
EXTERIOR: 86 SF  
**TOTAL: 883 SF**  
FLOORS: 7 TO 8

**797**  
2 BEDROOM+DEN

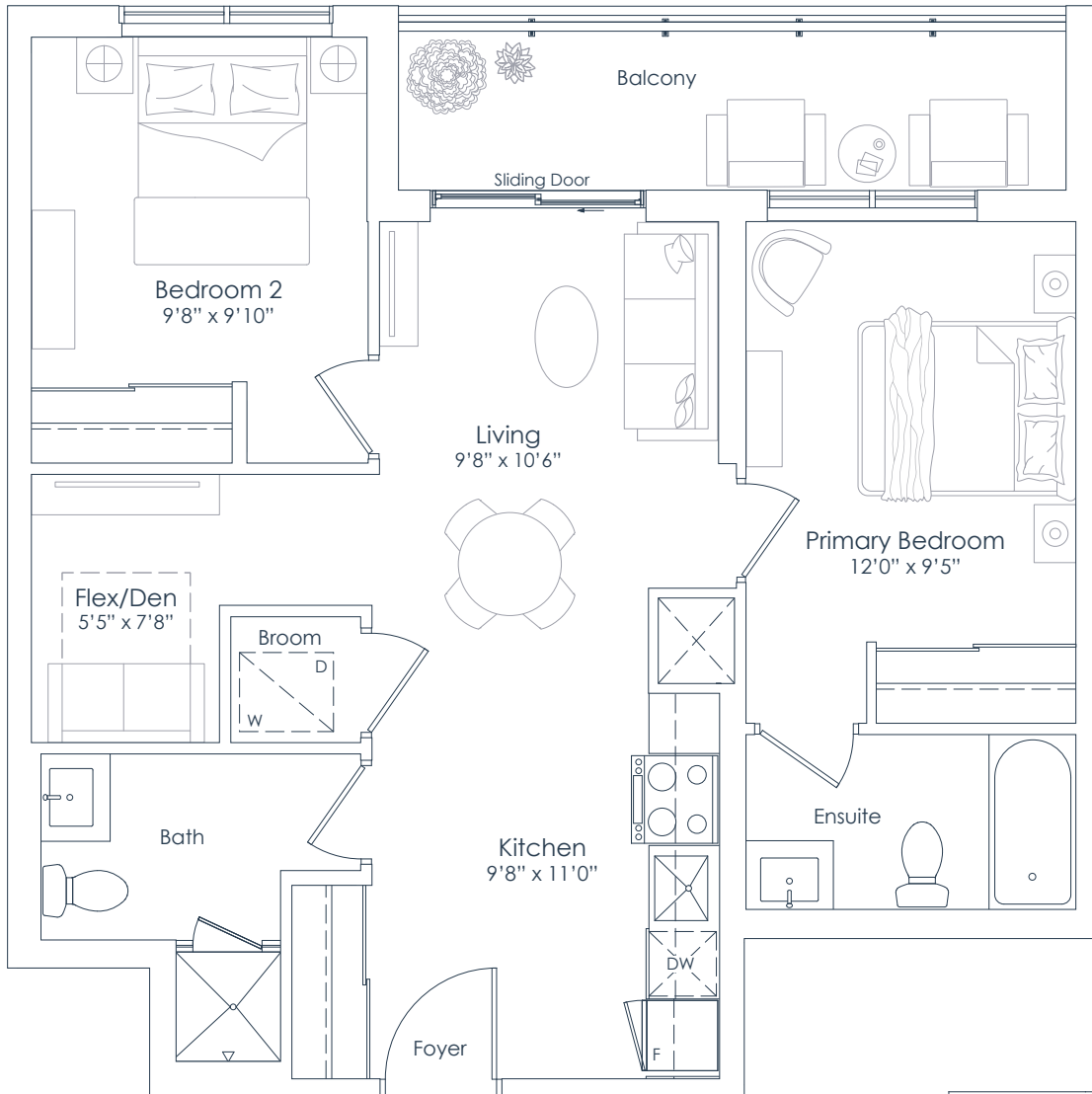

FLOORS 7 TO 8

This plan is not to scale and is subject to architectural review and revision. All details are approximate and subject to change without notice in order to comply with building site conditions and municipal, structural, architectural and/or Vendor requirements. Balconies and/or terraces, if any, are exclusive use common elements, shown for display purposes only and location, size and design of such are subject to change without notice. Actual unit and/or balcony and/or terrace may be a reverse mirror image of the plan presented. Units may include bulkheads, angled windows and/or angled columns. The location, size and type of windows, view treatments (including frit patterning, mullion/metal panel placement or other visual treatments) and exterior building elements may vary without notice. Suites are sold unfurnished. All illustrations are artist concept only. E.& O.E. April 2023 **2B+D**

**NATIONAL**  
H O M E S  
You are the blueprint™



NORTHSHORE

INTERIOR: 862 SF  
EXTERIOR: 45 SF  
**TOTAL: 907 SF**  
FLOOR: 2

# 862

**2 BEDROOM+DEN**

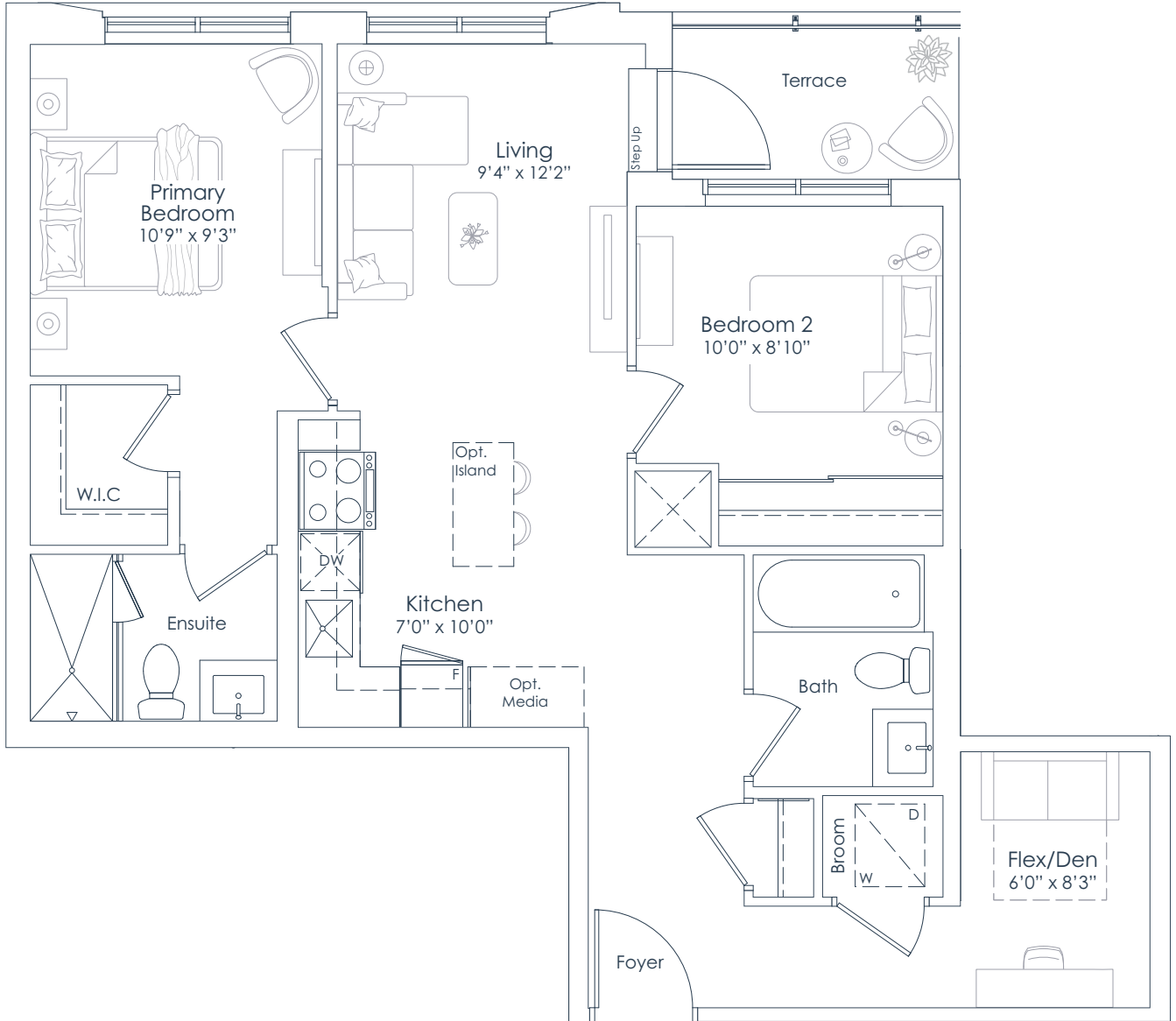

FLOOR 2

This plan is not to scale and is subject to architectural review and revision. All details are approximate and subject to change without notice in order to comply with building site conditions and municipal, structural, architectural and/or Vendor requirements. Balconies and/or terraces, if any, are exclusive use common elements, shown for display purposes only and location, size and design of such are subject to change without notice. Actual unit and/or balcony and/or terrace may be a reverse mirror image of the plan presented. Units may include bulkheads, angled windows and/or angled columns. The location, size and type of windows, view treatments (including frit patterning, mullion/metal panel placement or other visual treatments) and exterior building elements may vary without notice. Suites are sold unfurnished. All illustrations are artist concept only. E.& O.E. April 2023 **2C+D**



You are the blueprint™





NORTHSHORE

INTERIOR: 910 SF  
EXTERIOR: 330 SF  
TOTAL: 1,240 SF  
FLOOR: 7

910  
2 BEDROOM+DEN

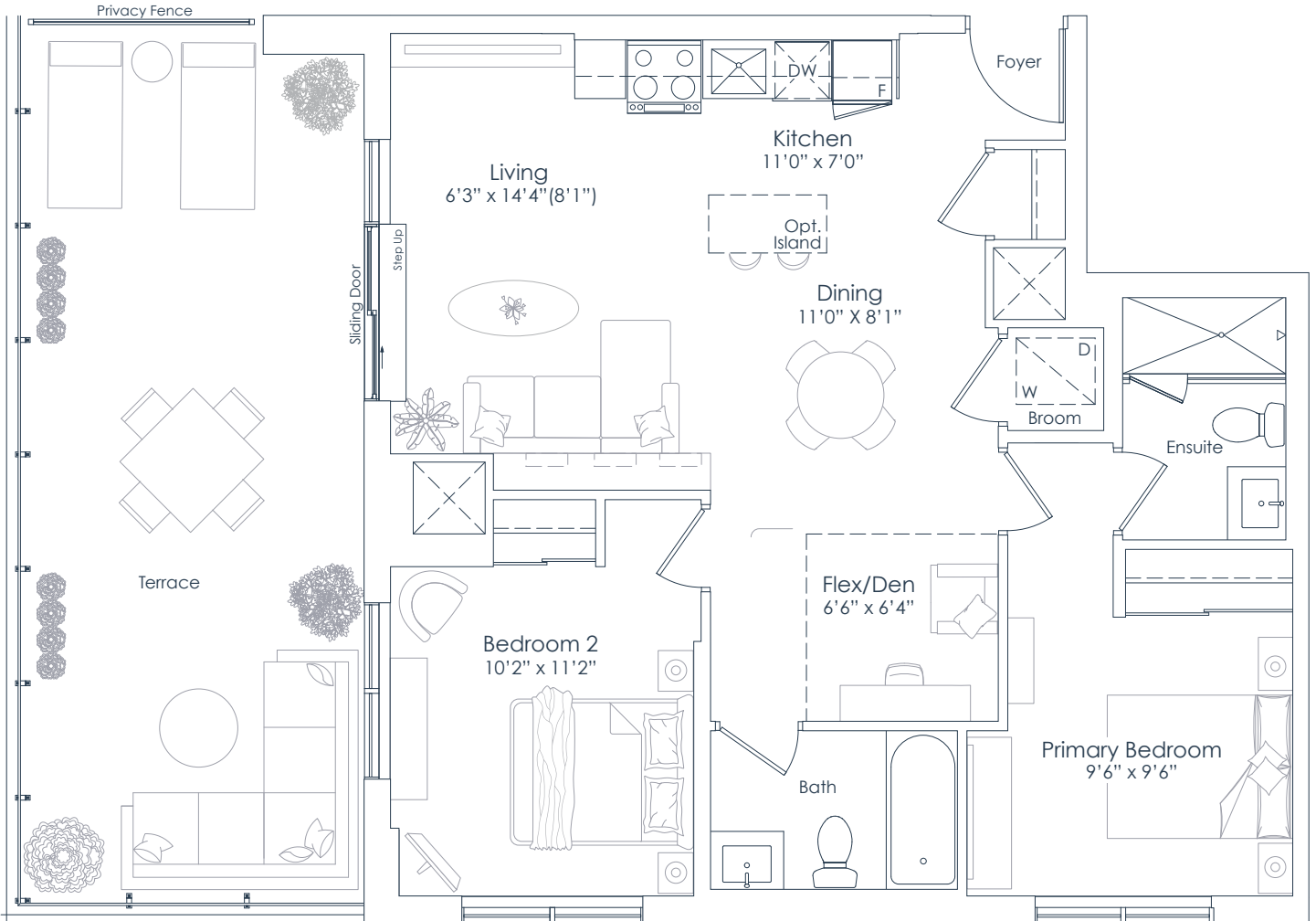

FLOOR 7

This plan is not to scale and is subject to architectural review and revision. All details are approximate and subject to change without notice in order to comply with building site conditions and municipal, structural, architectural and/or Vendor requirements. Balconies and/or terraces, if any, are exclusive use common elements, shown for display purposes only and location, size and design of such are subject to change without notice. Actual unit and/or balcony and/or terrace may be a reverse mirror image of the plan presented. Units may include bulkheads, angled windows and/or angled columns. The location, size and type of windows, view treatments (including frit patterning, mullion/metal panel placement or other visual treatments) and exterior building elements may vary without notice. Suites are sold unfurnished. All illustrations are artist concept only. E.& O.E. March 2023 2D+D-T

**NATIONAL**  
H O M E S  
You are the blueprint™



NORTHSHORE

INTERIOR: 910 SF  
EXTERIOR: 157 SF  
**TOTAL: 1,067 SF**  
FLOOR: 8

# 910

**2 BEDROOM+DEN**

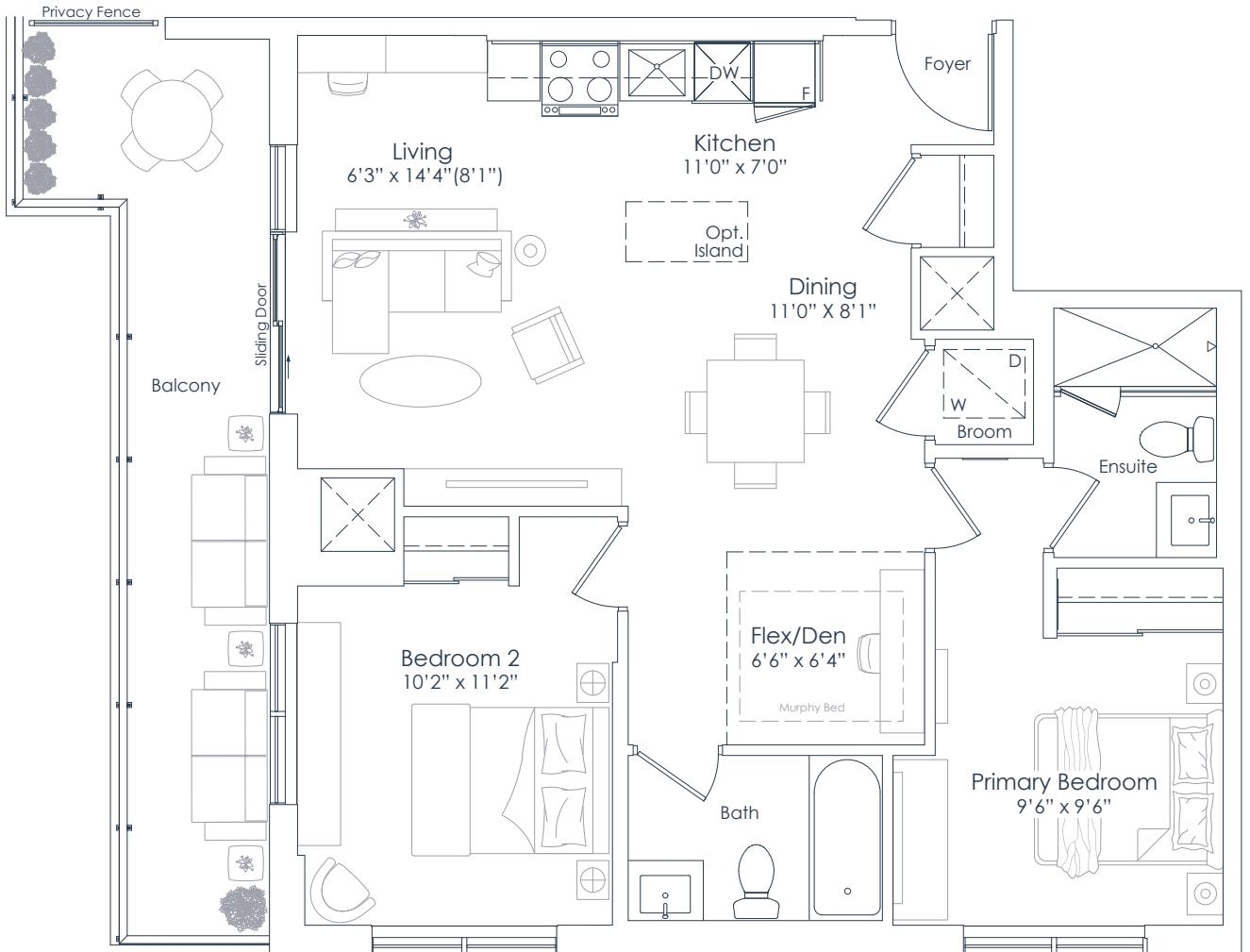

FLOOR 8

This plan is not to scale and is subject to architectural review and revision. All details are approximate and subject to change without notice in order to comply with building site conditions and municipal, structural, architectural and/or Vendor requirements. Balconies and/or terraces, if any, are exclusive use common elements, shown for display purposes only and location, size and design of such are subject to change without notice. Actual unit and/or balcony and/or terrace may be a reverse mirror image of the plan presented. Units may include bulkheads, angled windows and/or angled columns. The location, size and type of windows, view treatments (including frit patterning, mullion/metal panel placement or other visual treatments) and exterior building elements may vary without notice. Suites are sold unfurnished. All illustrations are artist concept only. E.& O.E. April 2023 **2D+D-B**



You are the blueprint™



NORTHSHORE

INTERIOR: 552 SF  
EXTERIOR: 37 SF  
**TOTAL: 589 SF**  
FLOOR: 2

**552**  
1 BEDROOM+DEN

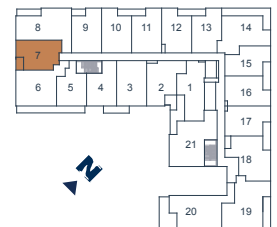
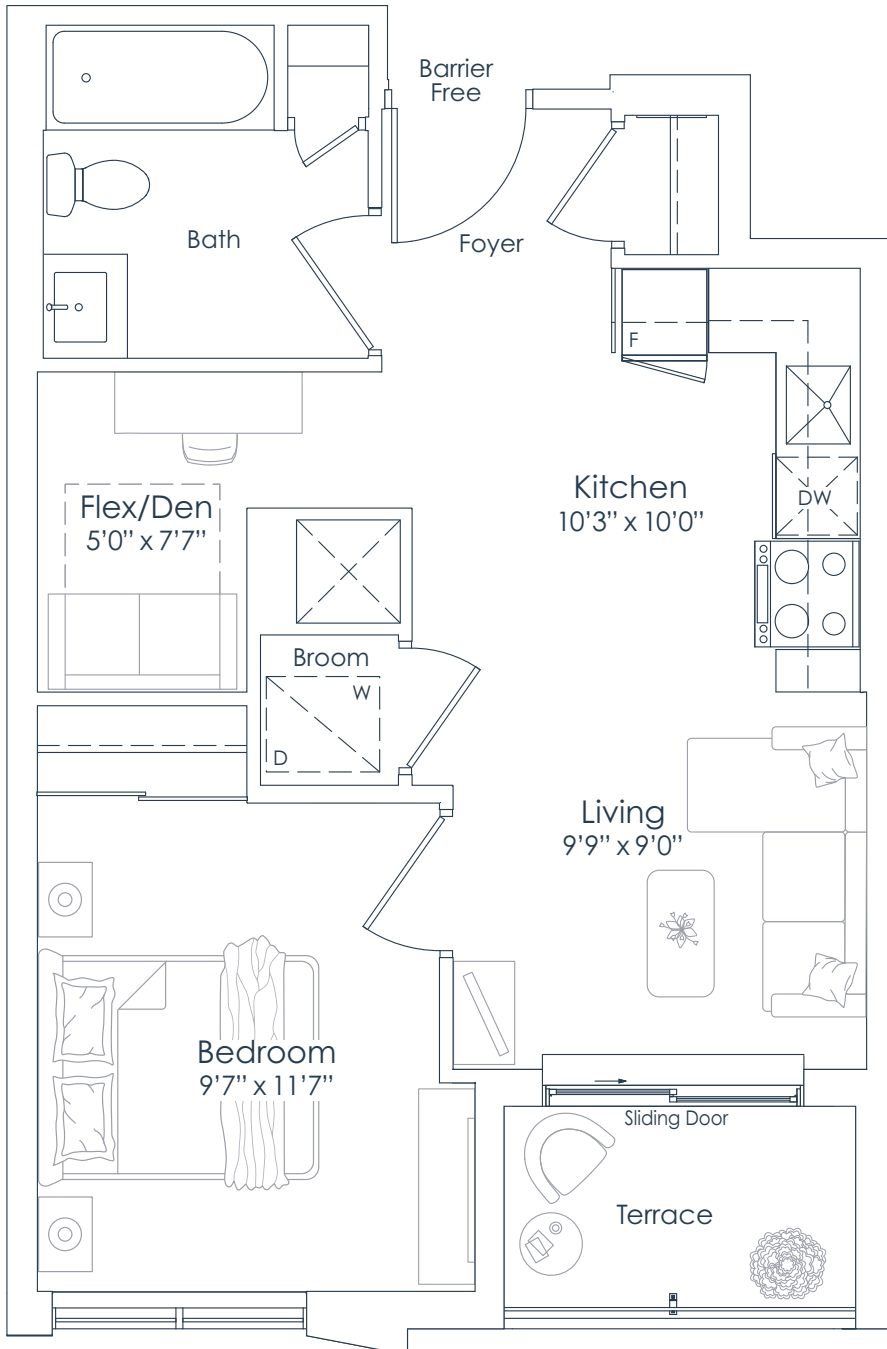

FLOOR 2

This plan is not to scale and is subject to architectural review and revision. All details are approximate and subject to change without notice in order to comply with building site conditions and municipal, structural, architectural and/or Vendor requirements. Balconies and/or terraces, if any, are exclusive use common elements, shown for display purposes only and location, size and design of such are subject to change without notice. Actual unit and/or balcony and/or terrace may be a reverse mirror image of the plan presented. Units may include bulkheads, angled windows and/or angled columns. The location, size and type of windows, view treatments (including frit patterning, mullion/metal panel placement or other visual treatments) and exterior building elements may vary without notice. Suites are sold unfurnished. All illustrations are artist concept only. E.& O.E. April 2023 **1A+D-T (BF)**

**NATIONAL**  
H O M E S  
You are the blueprint™



NORTHSHORE

INTERIOR: 552 SF  
EXTERIOR: 37 SF  
**TOTAL: 589 SF**  
FLOORS: 3 TO 6

# 552

**1 BEDROOM+DEN**

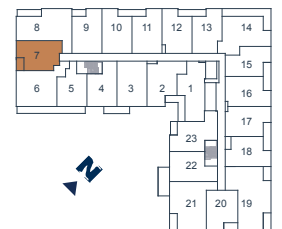
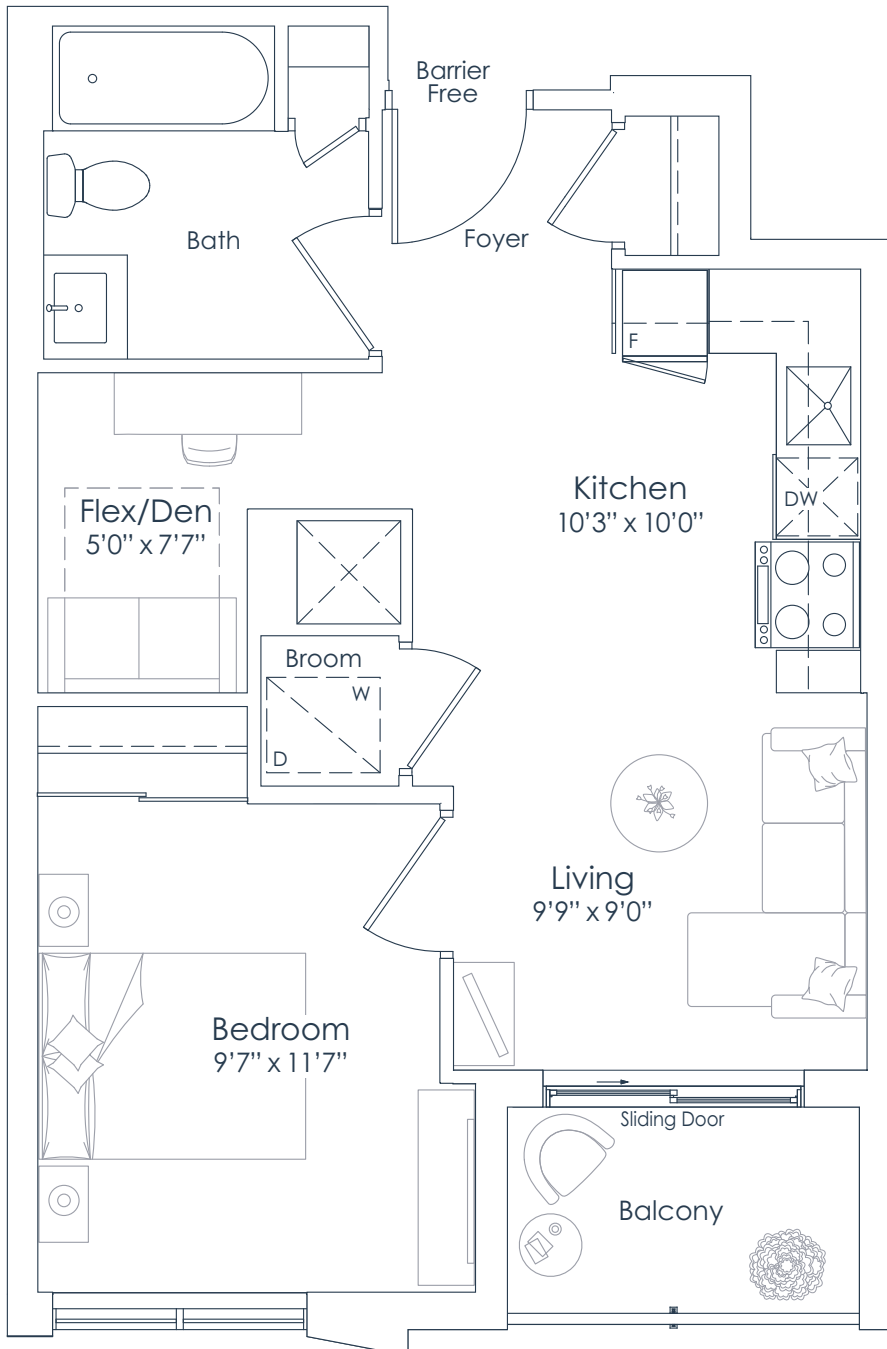

FLOORS 3 TO 6

This plan is not to scale and is subject to architectural review and revision. All details are approximate and subject to change without notice in order to comply with building site conditions and municipal, structural, architectural and/or Vendor requirements. Balconies and/or terraces, if any, are exclusive use common elements, shown for display purposes only and location, size and design of such are subject to change without notice. Actual unit and/or balcony and/or terrace may be a reverse mirror image of the plan presented. Units may include bulkheads, angled windows and/or angled columns. The location, size and type of windows, view treatments (including frit patterning, mullion/metal panel placement or other visual treatments) and exterior building elements may vary without notice. Suites are sold unfurnished. All illustrations are artist concept only. E.& O.E. April 2023 **1A+D-B (BF)**

**NATIONAL**  
H O M E S

You are the blueprint™



NORTHSHORE

INTERIOR: 554 SF  
EXTERIOR: 43 SF  
**TOTAL: 597 SF**  
FLOOR: 2

**554**  
1 BEDROOM+DEN

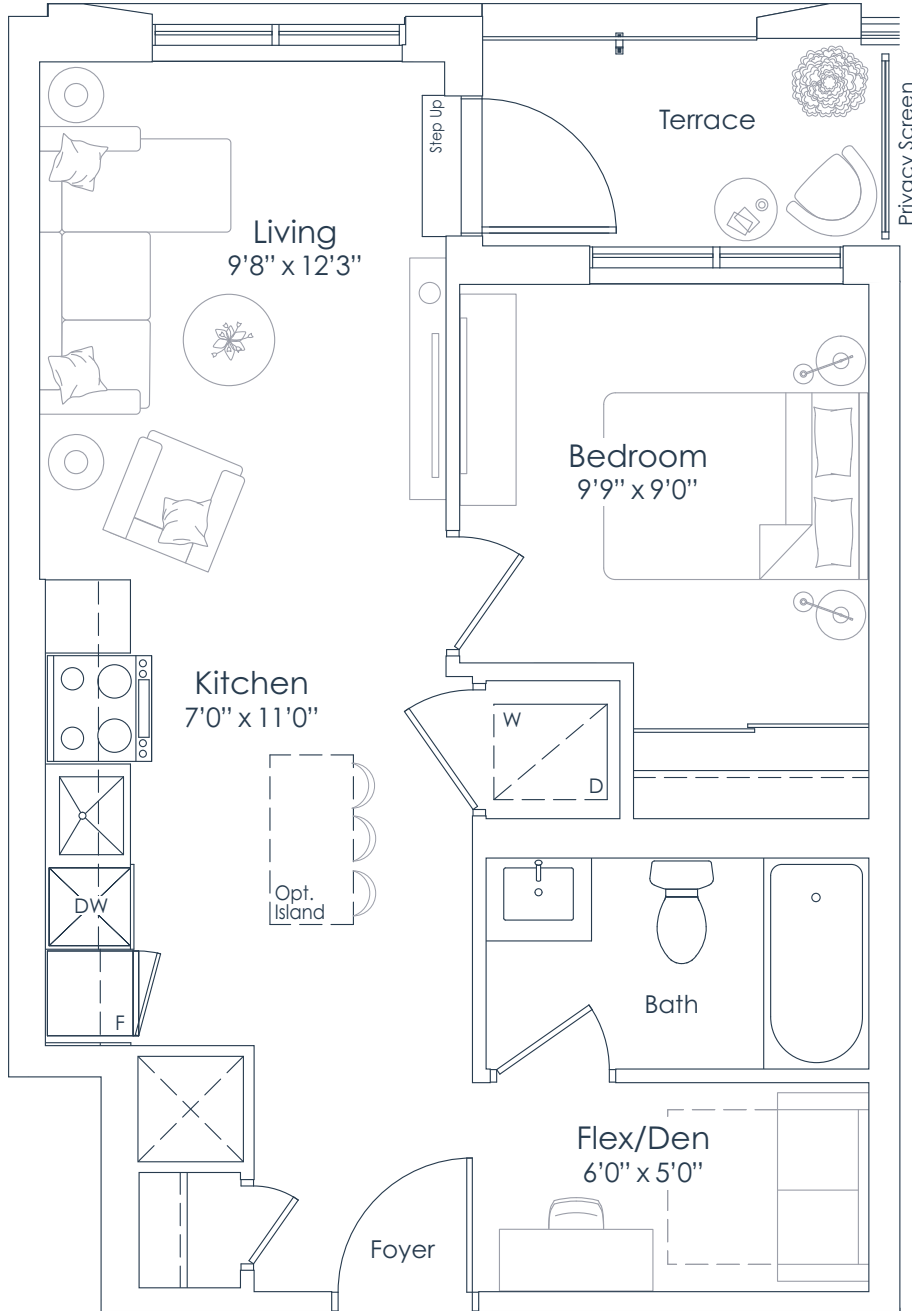

FLOOR 2

This plan is not to scale and is subject to architectural review and revision. All details are approximate and subject to change without notice in order to comply with building site conditions and municipal, structural, architectural and/or Vendor requirements. Balconies and/or terraces, if any, are exclusive use common elements, shown for display purposes only and location, size and design of such are subject to change without notice. Actual unit and/or balcony and/or terrace may be a reverse mirror image of the plan presented. Units may include bulkheads, angled windows and/or angled columns. The location, size and type of windows, view treatments (including frit patterning, mullion/metal panel placement or other visual treatments) and exterior building elements may vary without notice. Suites are sold unfurnished. All illustrations are artist concept only. E.& O.E. April 2023 **1B+D-T**

**NATIONAL**  
H O M E S  
You are the blueprint™



NORTHSHORE

INTERIOR: 554 SF  
EXTERIOR: 43 SF  
**TOTAL: 597 SF**  
FLOORS: 3 TO 6

**554**  
1 BEDROOM+DEN

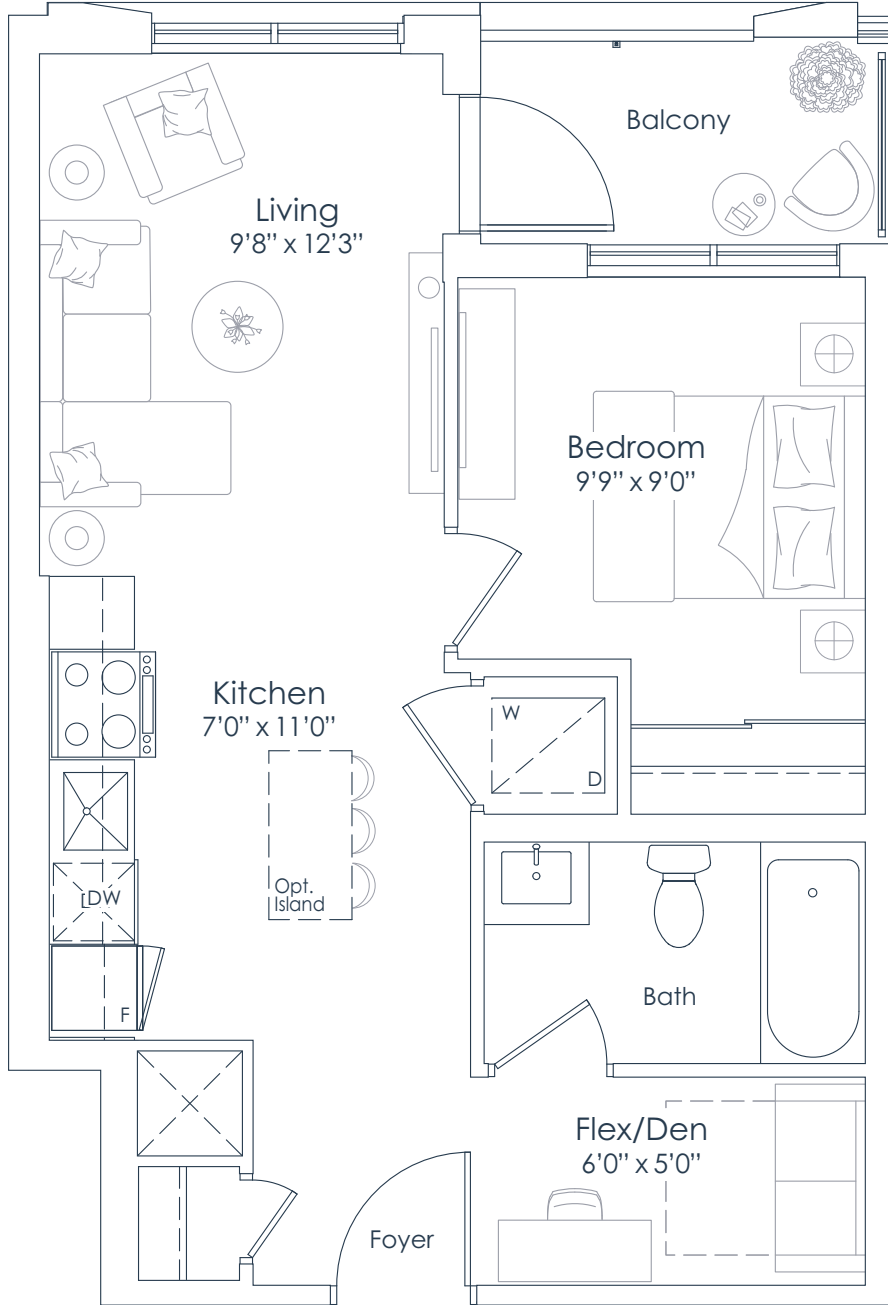

FLOORS 3 TO 6

This plan is not to scale and is subject to architectural review and revision. All details are approximate and subject to change without notice in order to comply with building site conditions and municipal, structural, architectural and/or Vendor requirements. Balconies and/or terraces, if any, are exclusive use common elements, shown for display purposes only and location, size and design of such are subject to change without notice. Actual unit and/or balcony and/or terrace may be a reverse mirror image of the plan presented. Units may include bulkheads, angled windows and/or angled columns. The location, size and type of windows, view treatments (including frit patterning, mullion/metal panel placement or other visual treatments) and exterior building elements may vary without notice. Suites are sold unfurnished. All illustrations are artist concept only. E.& O.E. April 2023 **1B+D-B**

**NATIONAL**  
H O M E S  
You are the blueprint™



NORTHSHORE

INTERIOR: 567 SF  
EXTERIOR: 43 SF  
**TOTAL: 610 SF**  
FLOOR: 2

**567**  
1 BEDROOM+DEN

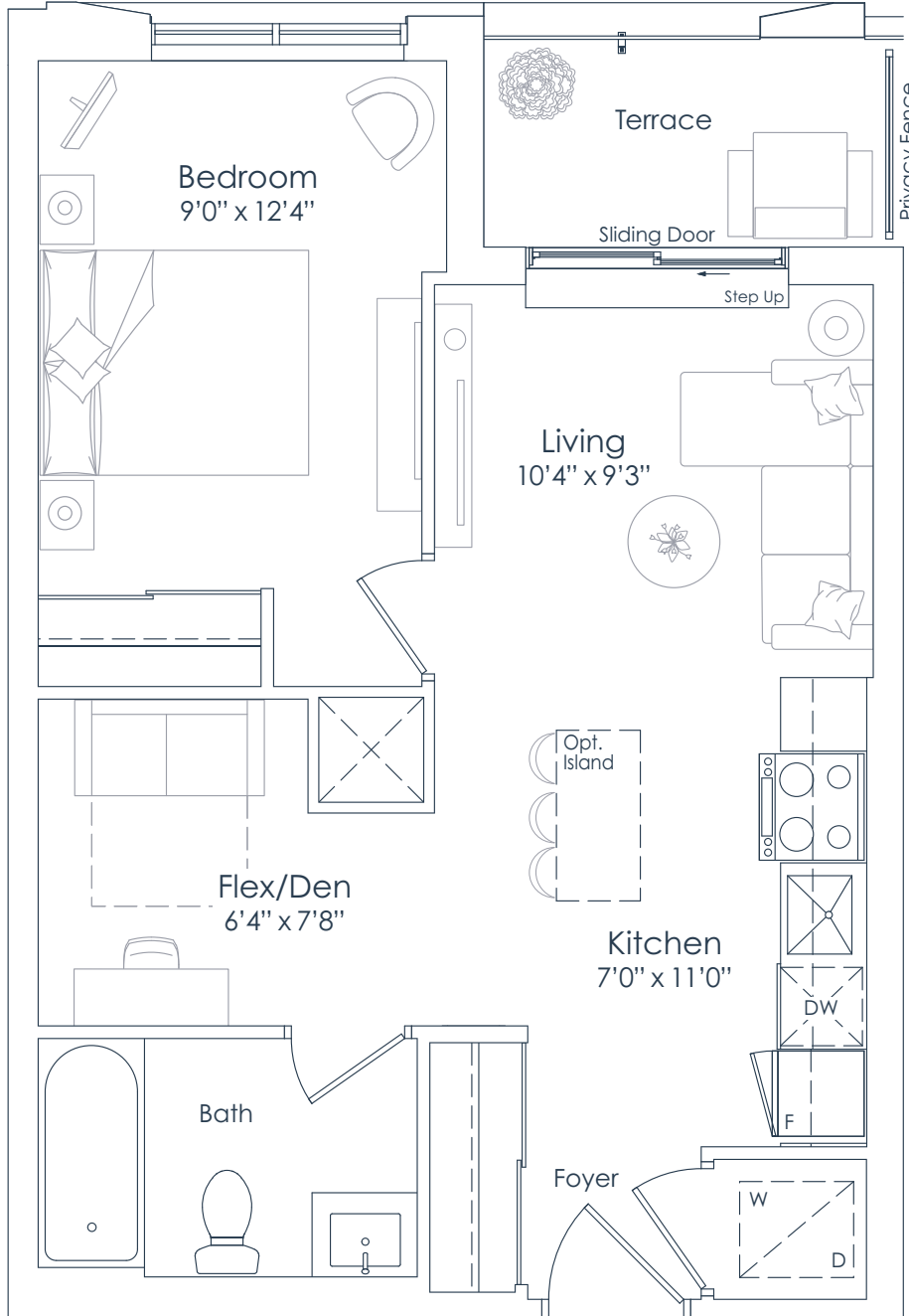

FLOOR 2

This plan is not to scale and is subject to architectural review and revision. All details are approximate and subject to change without notice in order to comply with building site conditions and municipal, structural, architectural and/or Vendor requirements. Balconies and/or terraces, if any, are exclusive use common elements, shown for display purposes only and location, size and design of such are subject to change without notice. Actual unit and/or balcony and/or terrace may be a reverse mirror image of the plan presented. Units may include bulkheads, angled windows and/or angled columns. The location, size and type of windows, view treatments (including frit patterning, mullion/metal panel placement or other visual treatments) and exterior building elements may vary without notice. Suites are sold unfurnished. All illustrations are artist concept only. E.& O.E. April 2023 **1C+D-T**

**NATIONAL**  
H O M E S  
You are the blueprint™



NORTHSHORE

INTERIOR: 567 SF  
EXTERIOR: 43 SF  
**TOTAL: 610 SF**  
FLOORS: 3 TO 6

**567**  
1 BEDROOM+DEN

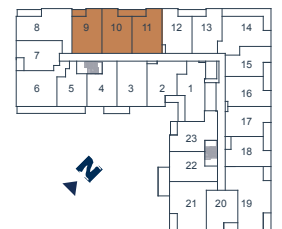
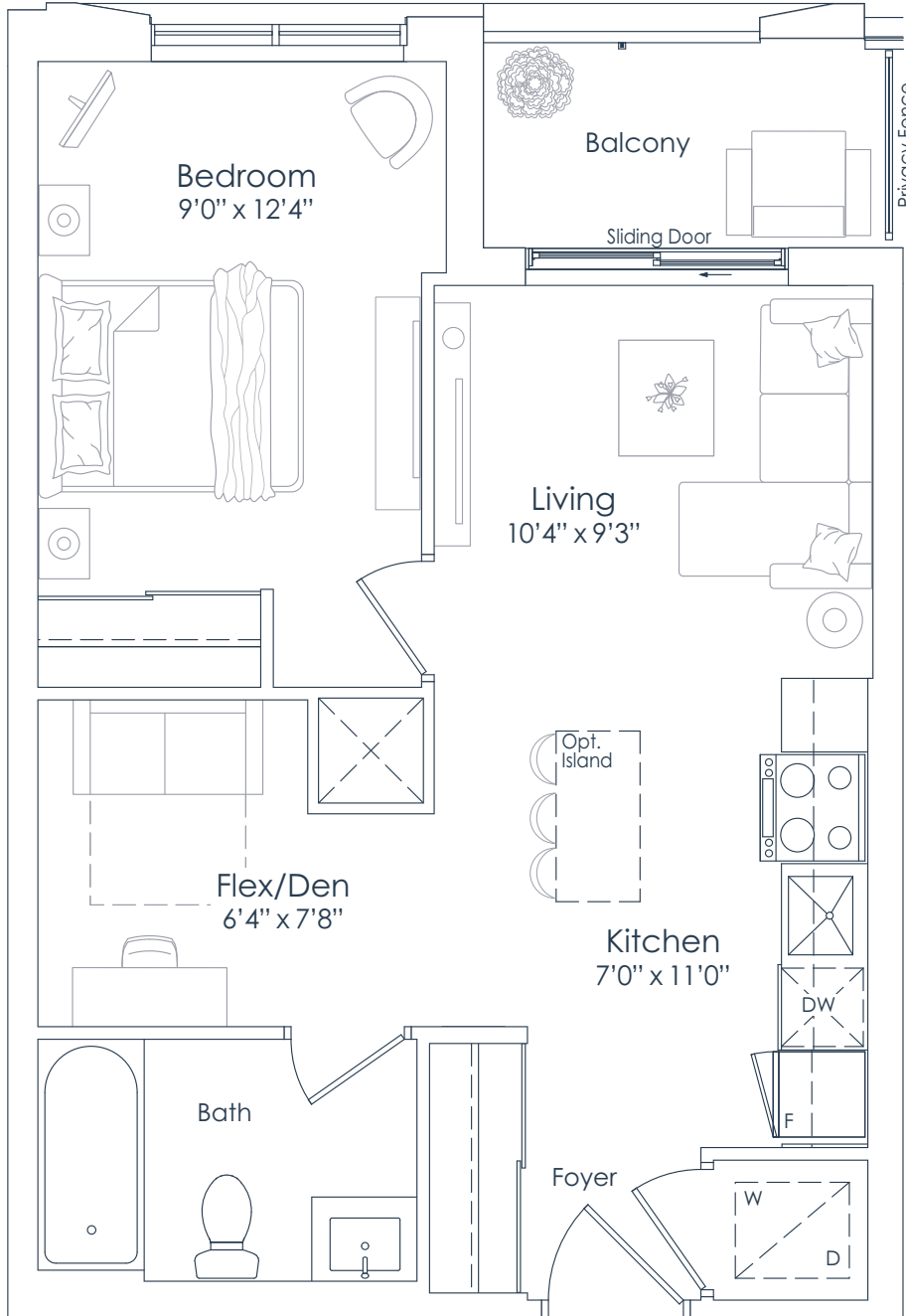

FLOORS 3 TO 6

This plan is not to scale and is subject to architectural review and revision. All details are approximate and subject to change without notice in order to comply with building site conditions and municipal, structural, architectural and/or Vendor requirements. Balconies and/or terraces, if any, are exclusive use common elements, shown for display purposes only and location, size and design of such are subject to change without notice. Actual unit and/or balcony and/or terrace may be a reverse mirror image of the plan presented. Units may include bulkheads, angled windows and/or angled columns. The location, size and type of windows, view treatments (including frit patterning, mullion/metal panel placement or other visual treatments) and exterior building elements may vary without notice. Suites are sold unfurnished. All illustrations are artist concept only. E.& O.E. April 2023 **1C+D-B**

**NATIONAL**  
H O M E S  
You are the blueprint™





NORTHSHORE

INTERIOR: 574 SF  
EXTERIOR: 43 SF  
**TOTAL: 617 SF**  
FLOOR: 2

**574**  
1 BEDROOM+DEN

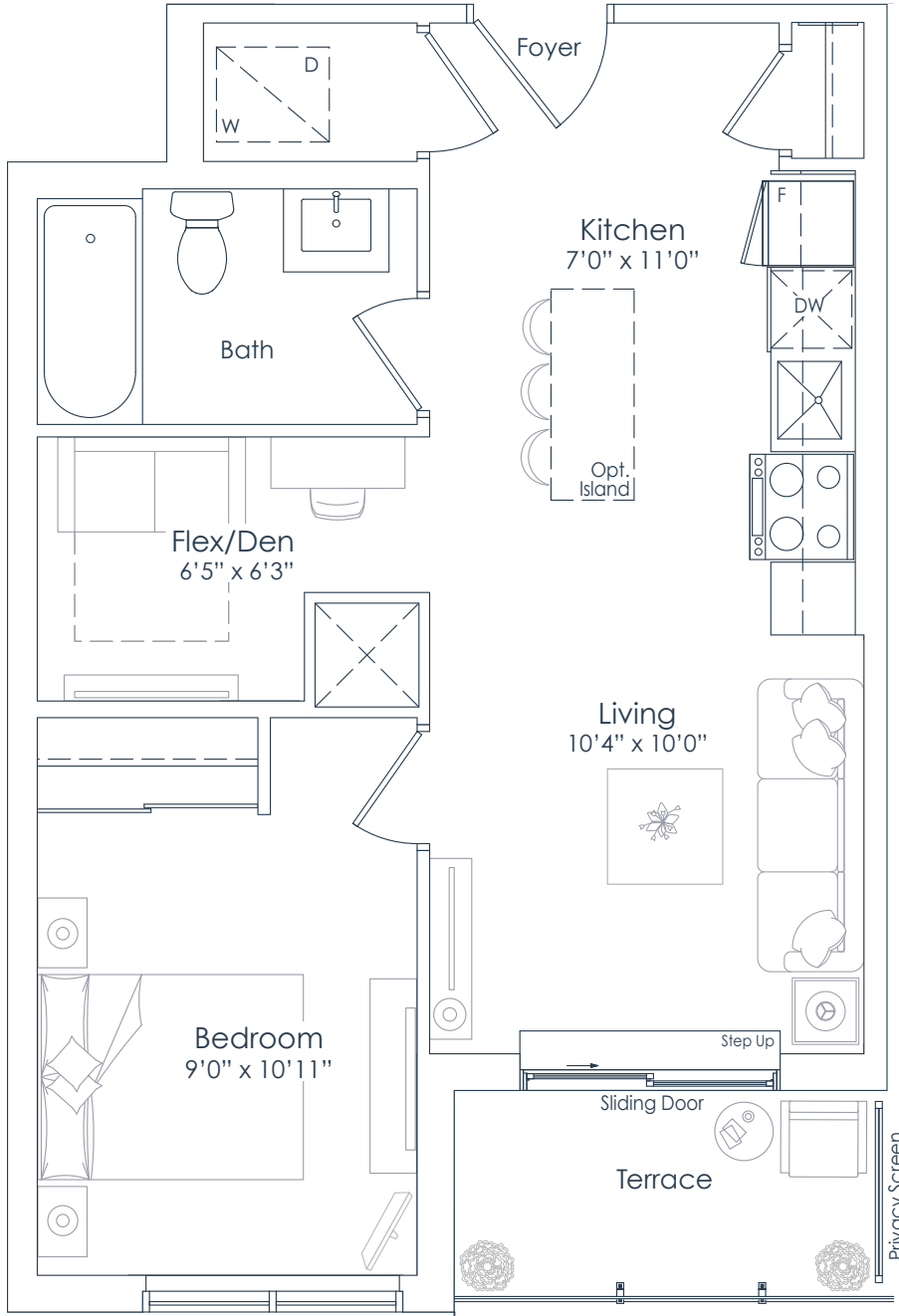

FLOOR 2

This plan is not to scale and is subject to architectural review and revision. All details are approximate and subject to change without notice in order to comply with building site conditions and municipal, structural, architectural and/or Vendor requirements. Balconies and/or terraces, if any, are exclusive use common elements, shown for display purposes only and location, size and design of such are subject to change without notice. Actual unit and/or balcony and/or terrace may be a reverse mirror image of the plan presented. Units may include bulkheads, angled windows and/or angled columns. The location, size and type of windows, view treatments (including frit patterning, mullion/metal panel placement or other visual treatments) and exterior building elements may vary without notice. Suites are sold unfurnished. All illustrations are artist concept only. E.& O.E. April 2023 **1D+D-T**

**NATIONAL**  
H O M E S  
You are the blueprint™



NORTHSHORE

INTERIOR: 574 SF  
EXTERIOR: 43 SF  
**TOTAL: 617 SF**  
FLOORS: 3 TO 8

**574**  
1 BEDROOM+DEN

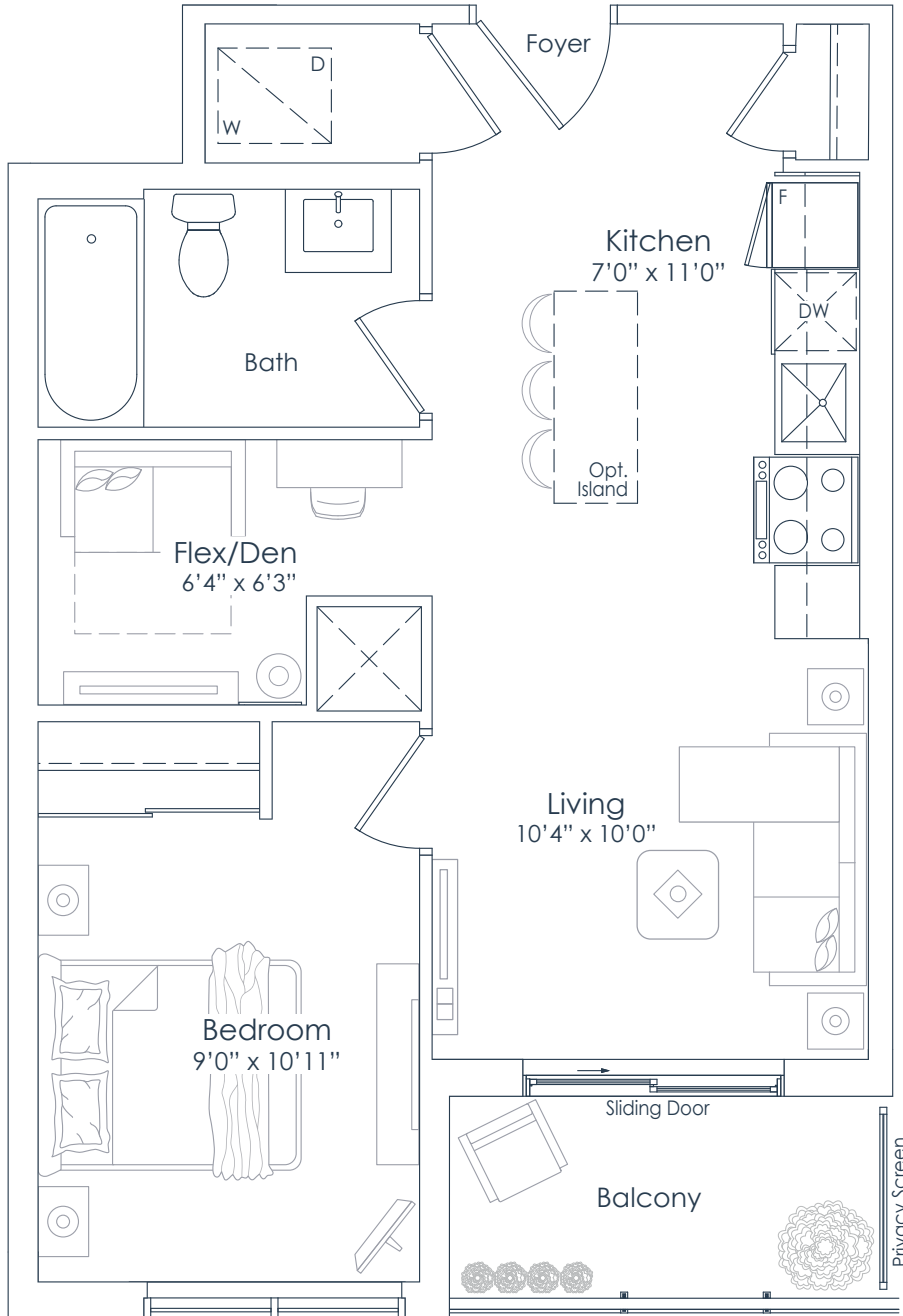

This plan is not to scale and is subject to architectural review and revision. All details are approximate and subject to change without notice in order to comply with building site conditions and municipal, structural, architectural and/or Vendor requirements. Balconies and/or terraces, if any, are exclusive use common elements, shown for display purposes only and location, size and design of such are subject to change without notice. Actual unit and/or balcony and/or terrace may be a reverse mirror image of the plan presented. Units may include bulkheads, angled windows and/or angled columns. The location, size and type of windows, view treatments (including frit patterning, mullion/metal panel placement or other visual treatments) and exterior building elements may vary without notice. Suites are sold unfurnished. All illustrations are artist concept only. E.& O.E. April 2023 **1D+D-B**

**NATIONAL**  
H O M E S  
You are the blueprint™



NORTHSHORE

INTERIOR: 576 SF  
EXTERIOR: 75 SF  
**TOTAL: 651 SF**  
FLOOR: 3

# 576

1 BEDROOM+DEN

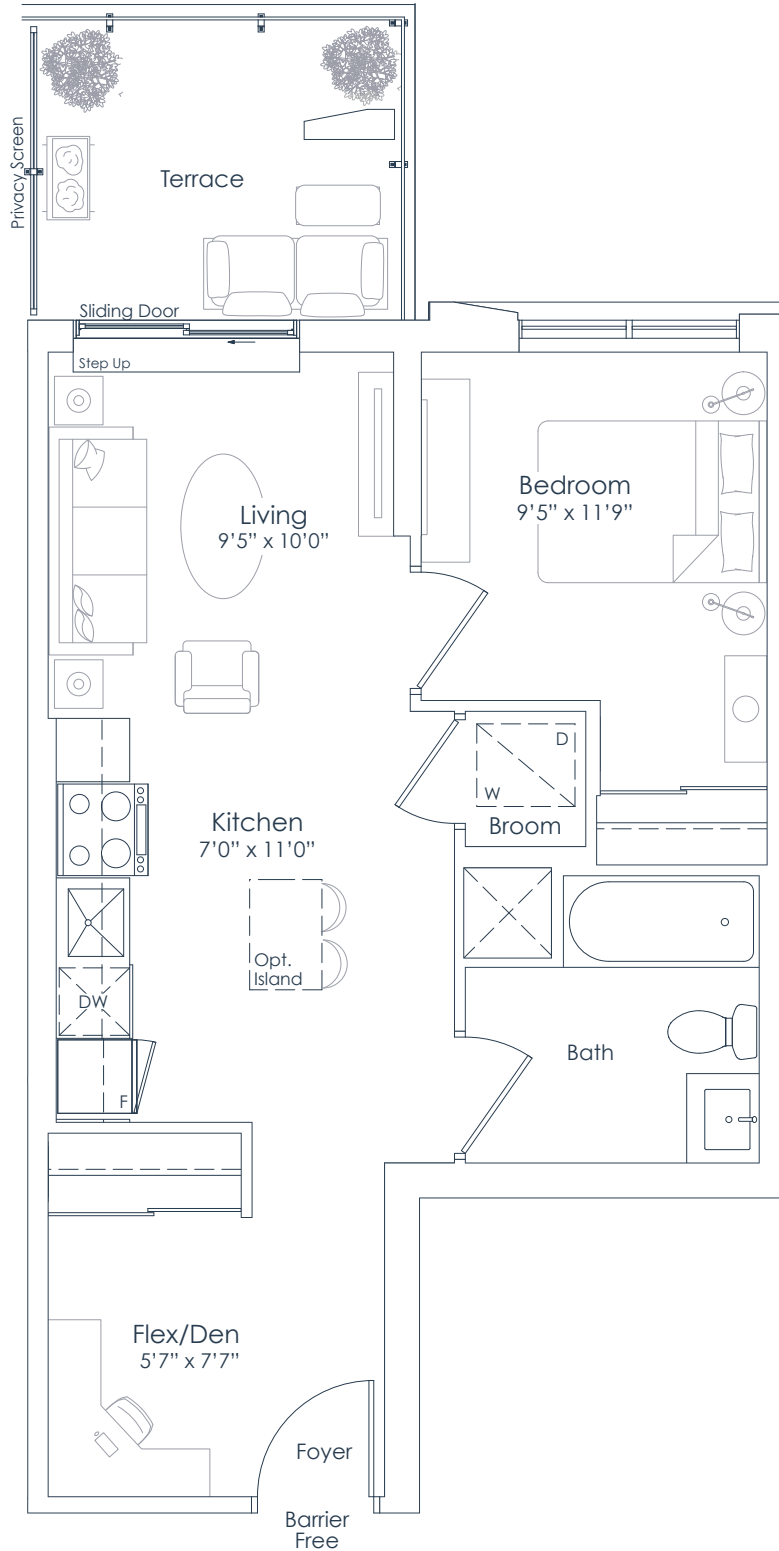

FLOOR 3

This plan is not to scale and is subject to architectural review and revision. All details are approximate and subject to change without notice in order to comply with building site conditions and municipal, structural, architectural and/or Vendor requirements. Balconies and/or terraces, if any, are exclusive use common elements, shown for display purposes only and location, size and design of such are subject to change without notice. Actual unit and/or balcony and/or terrace may be a reverse mirror image of the plan presented. Units may include bulkheads, angled windows and/or angled columns. The location, size and type of windows, view treatments (including frit patterning, mullion/metal panel placement or other visual treatments) and exterior building elements may vary without notice. Suites are sold unfurnished. All illustrations are artist concept only. E.& O.E. April 2023 **1E+D-T (BF)**

**NATIONAL**  
H O M E S  
You are the blueprint™



NORTHSHORE

INTERIOR: 576 SF  
EXTERIOR: 41 SF  
**TOTAL: 617 SF**  
FLOORS: 4 TO 6

**576**  
1 BEDROOM+DEN

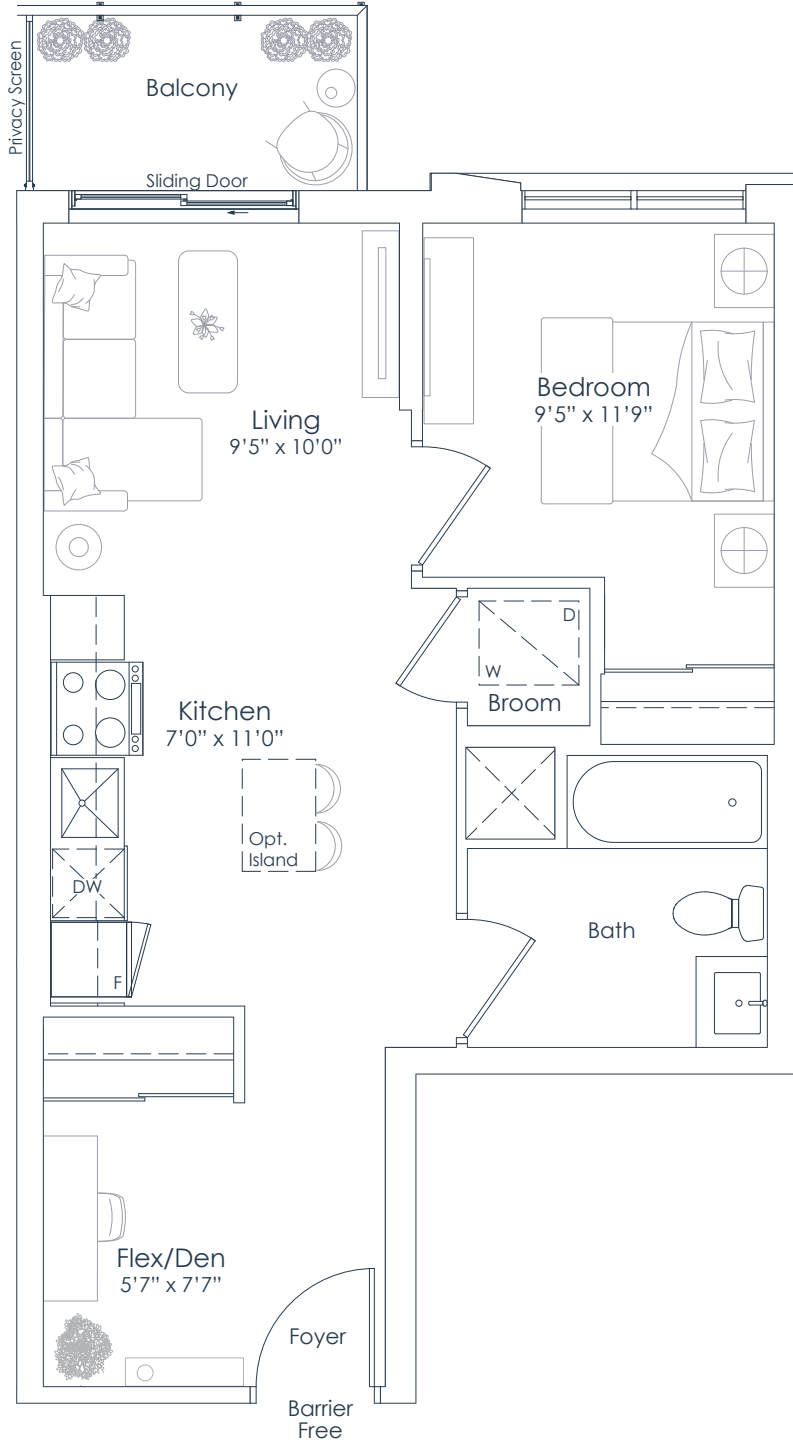

FLOORS 4 TO 6

This plan is not to scale and is subject to architectural review and revision. All details are approximate and subject to change without notice in order to comply with building site conditions and municipal, structural, architectural and/or Vendor requirements. Balconies and/or terraces, if any, are exclusive use common elements, shown for display purposes only and location, size and design of such are subject to change without notice. Actual unit and/or balcony and/or terrace may be a reverse mirror image of the plan presented. Units may include bulkheads, angled windows and/or angled columns. The location, size and type of windows, view treatments (including frit patterning, mullion/metal panel placement or other visual treatments) and exterior building elements may vary without notice. Suites are sold unfurnished. All illustrations are artist concept only. E.& O.E. April 2023 **1E+D-B (BF)**

**NATIONAL**  
H O M E S  
You are the blueprint™



NORTHSHORE

INTERIOR: 618 SF  
EXTERIOR: 125 SF  
**TOTAL: 743 SF**  
FLOOR: 2

# 618

1 BEDROOM+DEN

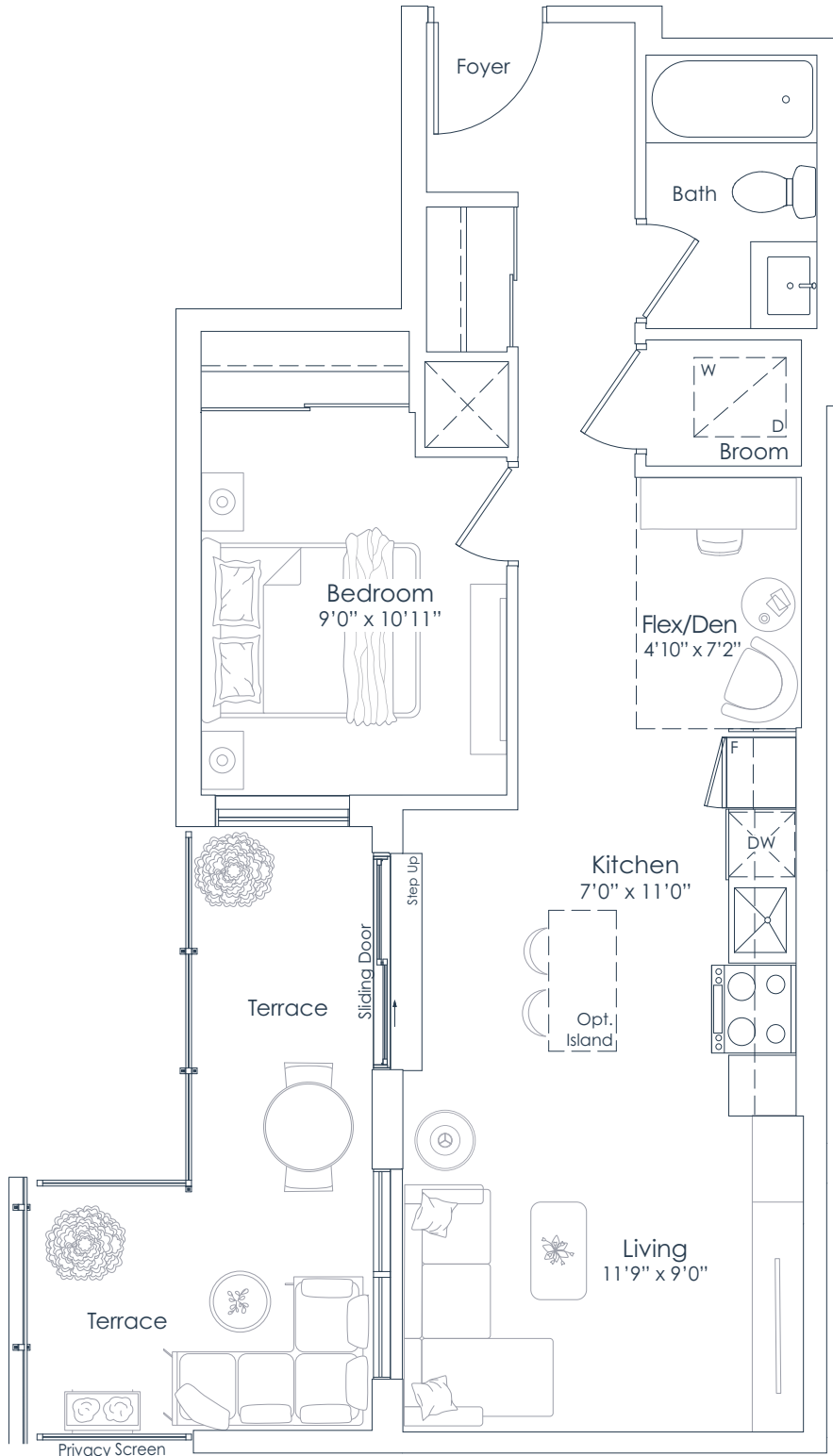

FLOOR 2

This plan is not to scale and is subject to architectural review and revision. All details are approximate and subject to change without notice in order to comply with building site conditions and municipal, structural, architectural and/or Vendor requirements. Balconies and/or terraces, if any, are exclusive use common elements, shown for display purposes only and location, size and design of such are subject to change without notice. Actual unit and/or balcony and/or terrace may be a reverse mirror image of the plan presented. Units may include bulkheads, angled windows and/or angled columns. The location, size and type of windows, view treatments (including frit patterning, mullion/metal panel placement or other visual treatments) and exterior building elements may vary without notice. Suites are sold unfurnished. All illustrations are artist concept only. E.& O.E. April 2023 **1F+D-T**

**NATIONAL**  
H O M E S

You are the blueprint™



NORTHSHORE

INTERIOR: 618 SF  
EXTERIOR: 84 SF  
**TOTAL: 702 SF**  
FLOORS: 3 TO 8

# 618

**1 BEDROOM+DEN**

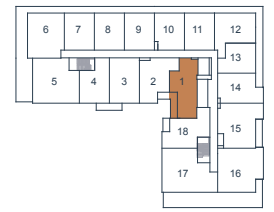
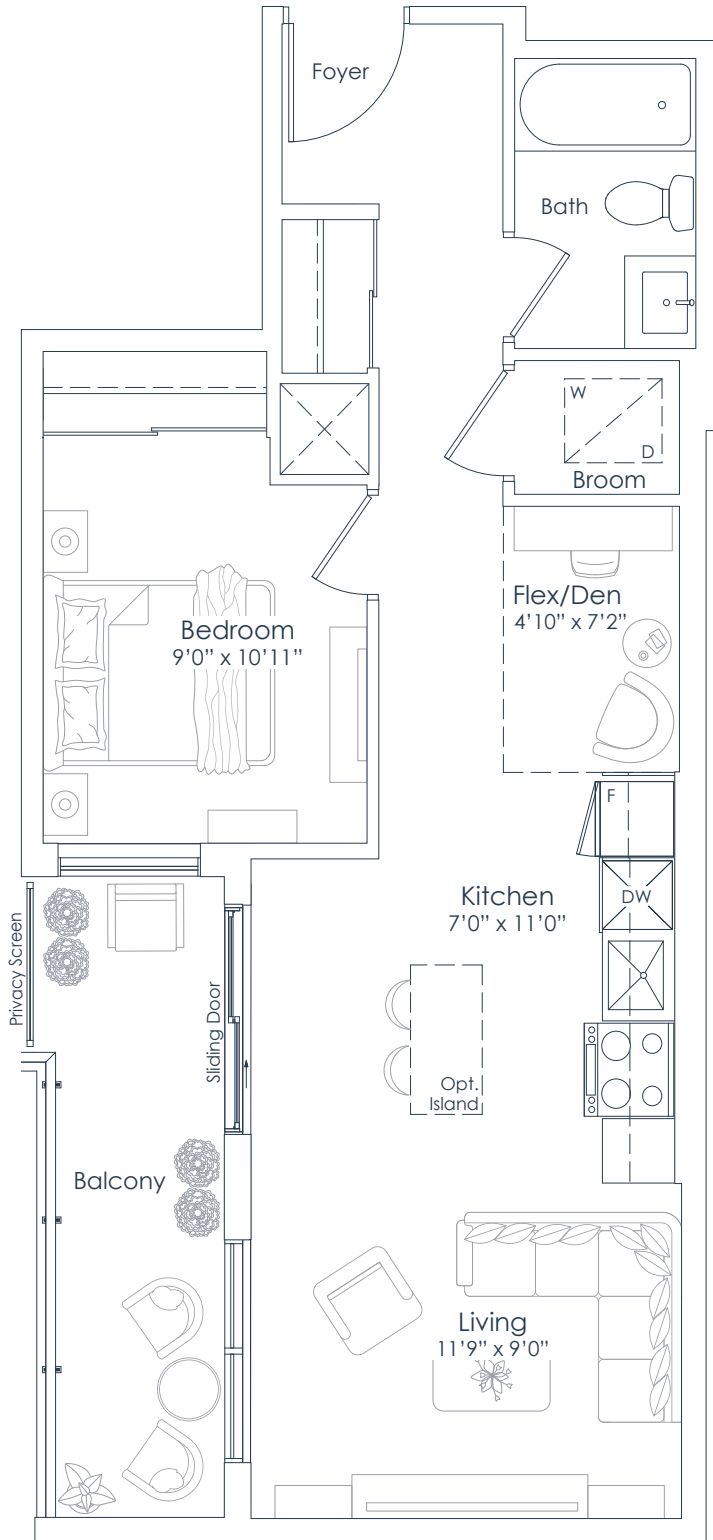

FLOORS 7 TO 8



FLOORS 3 TO 6

This plan is not to scale and is subject to architectural review and revision. All details are approximate and subject to change without notice in order to comply with building site conditions and municipal, structural, architectural and/or Vendor requirements. Balconies and/or terraces, if any, are exclusive use common elements, shown for display purposes only and location, size and design of such are subject to change without notice. Actual unit and/or balcony and/or terrace may be a reverse mirror image of the plan presented. Units may include bulkheads, angled windows and/or angled columns. The location, size and type of windows, view treatments (including frit patterning, mullion/metal panel placement or other visual treatments) and exterior building elements may vary without notice. Suites are sold unfurnished. All illustrations are artist concept only. E.& O.E. April 2023 **1F+D-B**

**NATIONAL**  
H O M E S

You are the blueprint™



NORTHSHORE

INTERIOR: 645 SF  
EXTERIOR: 140 SF  
**TOTAL: 785 SF**  
FLOOR: 1

# 645

**1 BEDROOM+DEN**

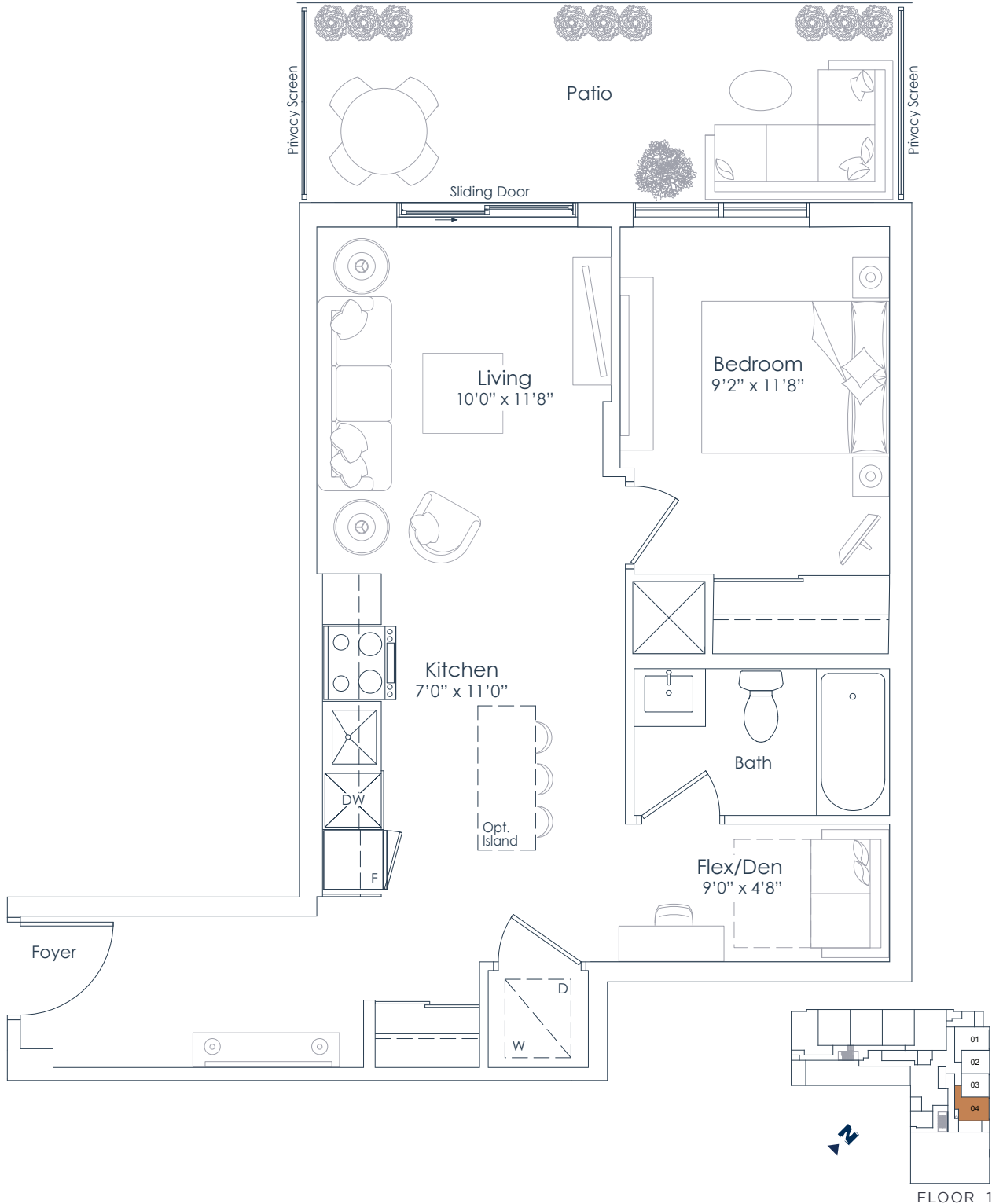

This plan is not to scale and is subject to architectural review and revision. All details are approximate and subject to change without notice in order to comply with building site conditions and municipal, structural, architectural and/or Vendor requirements. Balconies and/or terraces, if any, are exclusive use common elements, shown for display purposes only and location, size and design of such are subject to change without notice. Actual unit and/or balcony and/or terrace may be a reverse mirror image of the plan presented. Units may include bulkheads, angled windows and/or angled columns. The location, size and type of windows, view treatments (including frit patterning, mullion/metal panel placement or other visual treatments) and exterior building elements may vary without notice. Suites are sold unfurnished. All illustrations are artist concept only. E.& O.E. April 2023 **1H+D**

**NATIONAL**  
H O M E S  
You are the blueprint™



NORTHSHORE

INTERIOR: 611 SF  
EXTERIOR: 41 SF  
**TOTAL: 652 SF**  
FLOORS: 3 TO 8

# 611

1 BEDROOM+DEN

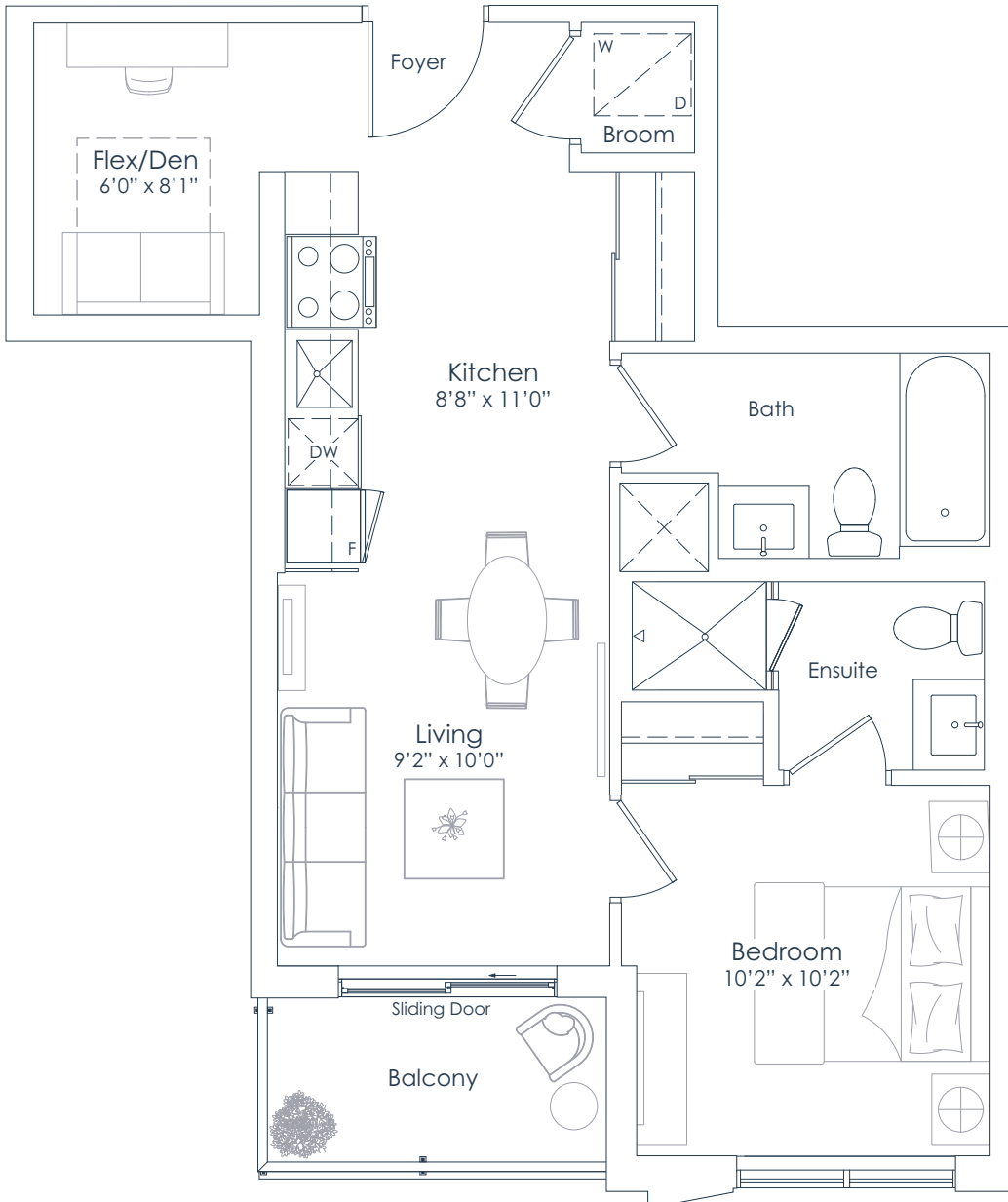

FLOORS 7 TO 8



FLOORS 3 TO 6

This plan is not to scale and is subject to architectural review and revision. All details are approximate and subject to change without notice in order to comply with building site conditions and municipal, structural, architectural and/or Vendor requirements. Balconies and/or terraces, if any, are exclusive use common elements, shown for display purposes only and location, size and design of such are subject to change without notice. Actual unit and/or balcony and/or terrace may be a reverse mirror image of the plan presented. Units may include bulkheads, angled windows and/or angled columns. The location, size and type of windows, view treatments (including frit patterning, mullion/metal panel placement or other visual treatments) and exterior building elements may vary without notice. Suites are sold unfurnished. All illustrations are artist concept only. E.& O.E. April 2023 **1J+D**



You are the blueprint™





NORTHSHORE

INTERIOR: 611 SF  
EXTERIOR: 69 SF  
**TOTAL: 680 SF**  
FLOOR: 2

# 611

**1 BEDROOM+DEN**

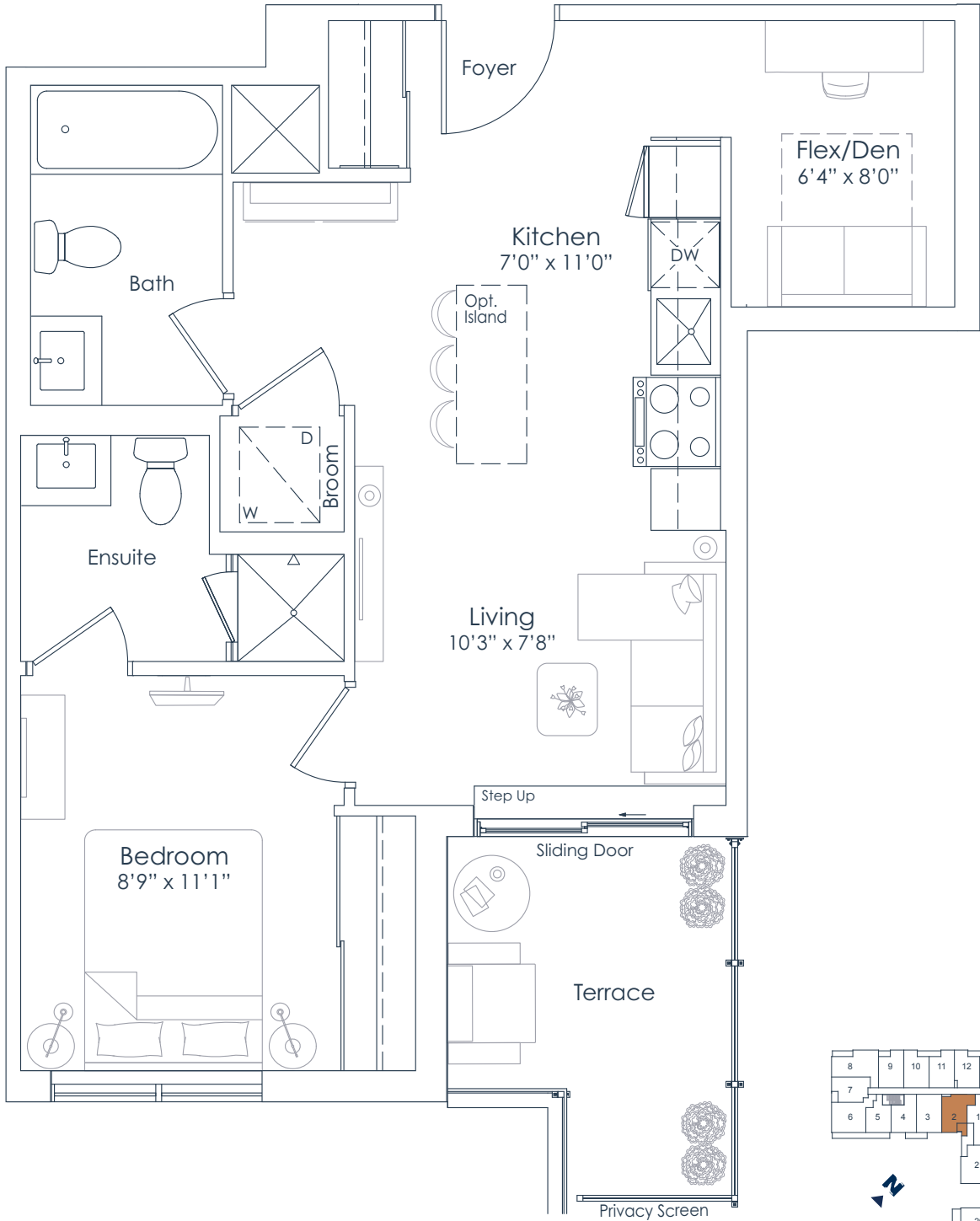

FLOOR 2

This plan is not to scale and is subject to architectural review and revision. All details are approximate and subject to change without notice in order to comply with building site conditions and municipal, structural, architectural and/or Vendor requirements. Balconies and/or terraces, if any, are exclusive use common elements, shown for display purposes only and location, size and design of such are subject to change without notice. Actual unit and/or balcony and/or terrace may be a reverse mirror image of the plan presented. Units may include bulkheads, angled windows and/or angled columns. The location, size and type of windows, view treatments (including frit patterning, mullion/metal panel placement or other visual treatments) and exterior building elements may vary without notice. Suites are sold unfurnished. All illustrations are artist concept only. E.& O.E. April 2023 **1K+D-T**



You are the blueprint™



NORTHSHORE

INTERIOR: 611 SF  
EXTERIOR: 38 SF  
**TOTAL: 649 SF**  
FLOORS: 3 TO 8

# 611

**1 BEDROOM+DEN**

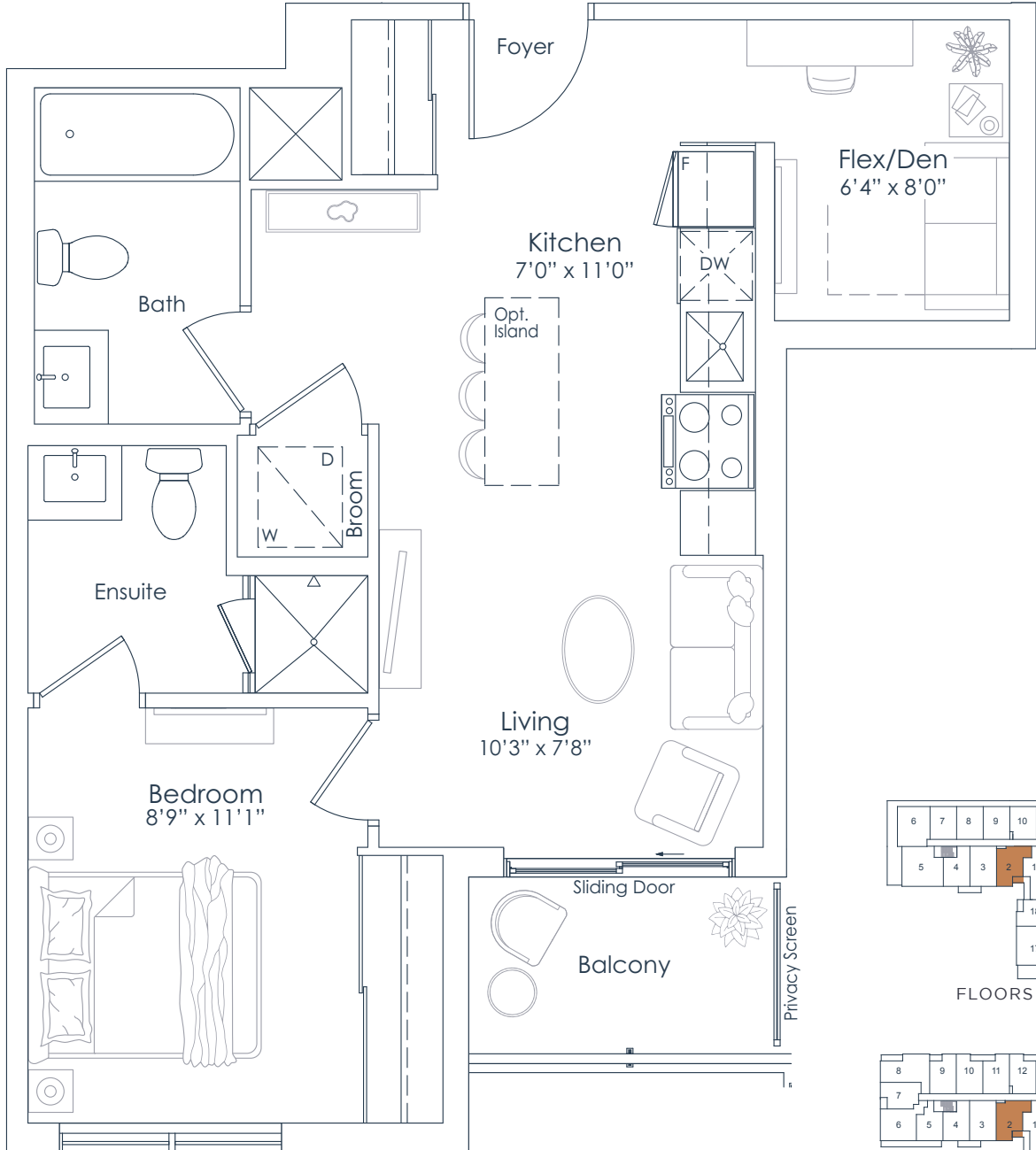

FLOORS 7 TO 8



FLOORS 3 TO 6

This plan is not to scale and is subject to architectural review and revision. All details are approximate and subject to change without notice in order to comply with building site conditions and municipal, structural, architectural and/or Vendor requirements. Balconies and/or terraces, if any, are exclusive use common elements, shown for display purposes only and location, size and design of such are subject to change without notice. Actual unit and/or balcony and/or terrace may be a reverse mirror image of the plan presented. Units may include bulkheads, angled windows and/or angled columns. The location, size and type of windows, view treatments (including frit patterning, mullion/metal panel placement or other visual treatments) and exterior building elements may vary without notice. Suites are sold unfurnished. All illustrations are artist concept only. E.& O.E. April 2023 **1K+D-B**



You are the blueprint™



NORTHSHORE

INTERIOR: 625 SF  
EXTERIOR: 41 SF  
**TOTAL: 666 SF**  
FLOORS: 2 TO 8

# 625

**1 BEDROOM+DEN**

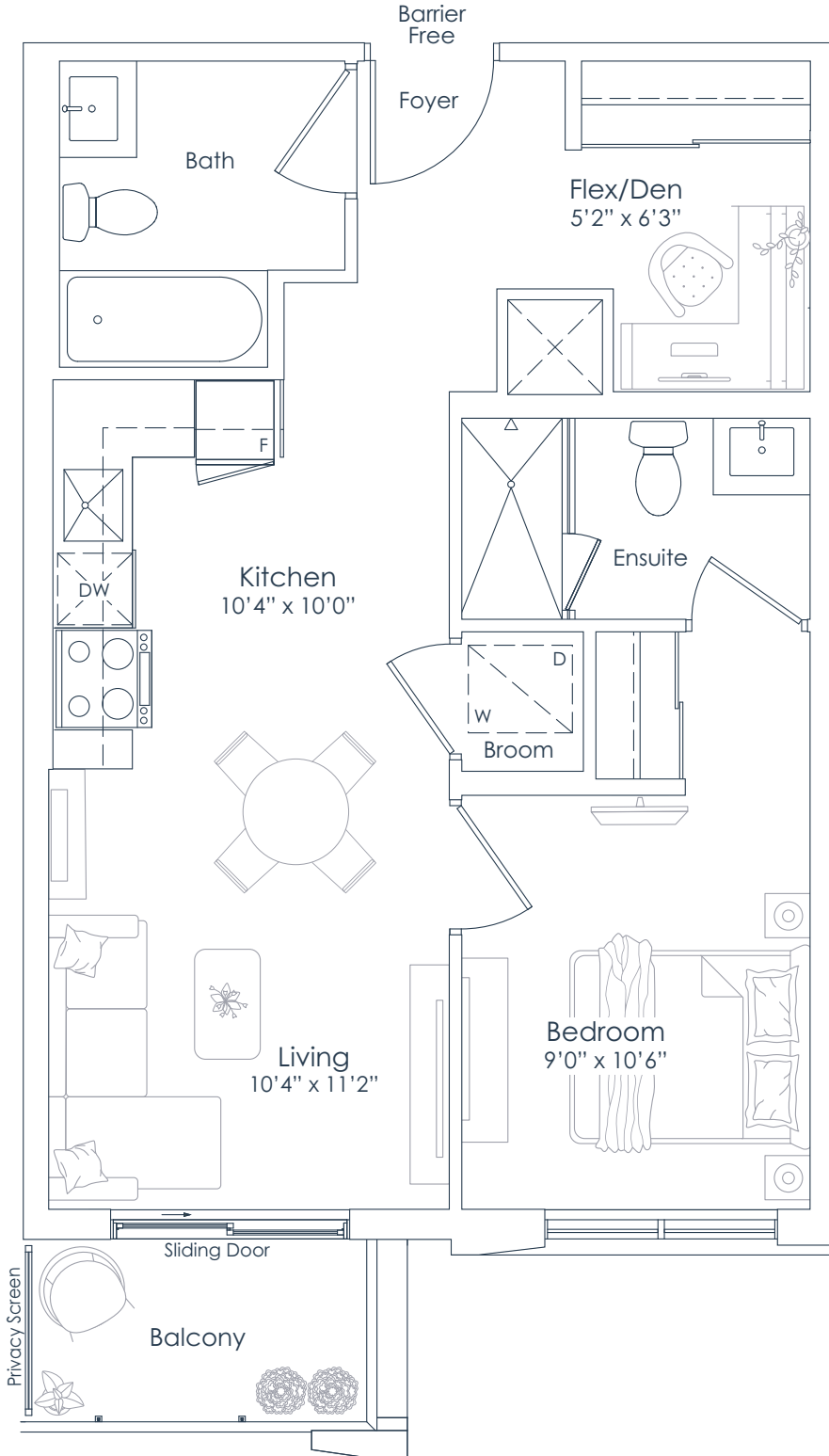

FLOORS 7 TO 8



FLOORS 3 TO 6



FLOOR 2

This plan is not to scale and is subject to architectural review and revision. All details are approximate and subject to change without notice in order to comply with building site conditions and municipal, structural, architectural and/or Vendor requirements. Balconies and/or terraces, if any, are exclusive use common elements, shown for display purposes only and location, size and design of such are subject to change without notice. Actual unit and/or balcony and/or terrace may be a reverse mirror image of the plan presented. Units may include bulkheads, angled windows and/or angled columns. The location, size and type of windows, view treatments (including frit patterning, mullion/metal panel placement or other visual treatments) and exterior building elements may vary without notice. Suites are sold unfurnished. All illustrations are artist concept only. E.& O.E. April 2023 **1L+D (BF)**

**NATIONAL**  
H O M E S

You are the blueprint™



NORTHSHORE

INTERIOR: 671 SF  
EXTERIOR: 124 SF  
TOTAL: 795 SF  
FLOOR: 1

# 671

1 BEDROOM+DEN

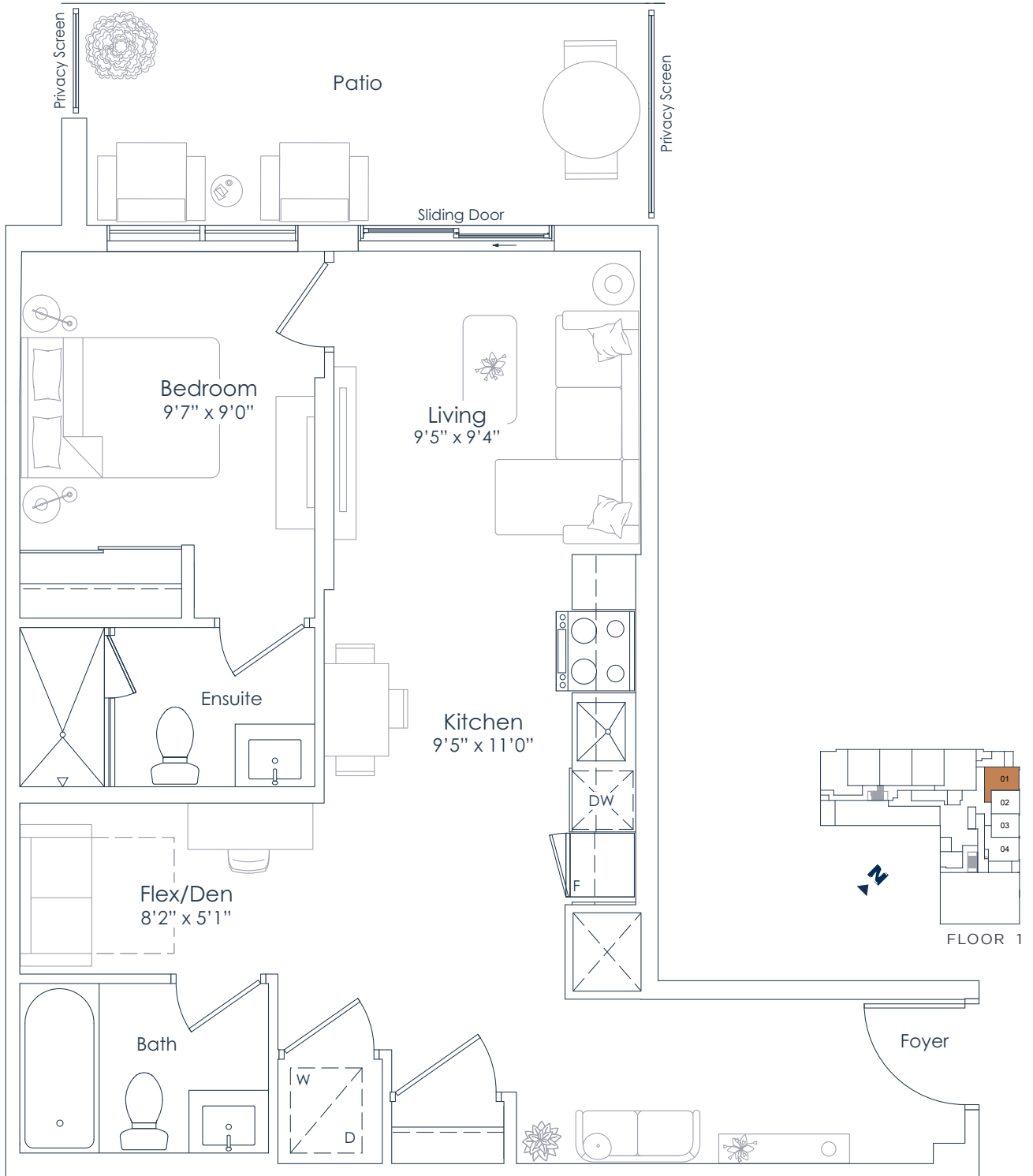

This plan is not to scale and is subject to architectural review and revision. All details are approximate and subject to change without notice in order to comply with building site conditions and municipal, structural, architectural and/or Vendor requirements. Balconies and/or terraces, if any, are exclusive use common elements, shown for display purposes only and location, size and design of such are subject to change without notice. Actual unit and/or balcony and/or terrace may be a reverse mirror image of the plan presented. Units may include bulkheads, angled windows and/or angled columns. The location, size and type of windows, view treatments (including frit patterning, mullion/metal panel placement or other visual treatments) and exterior building elements may vary without notice. Suites are sold unfurnished. All illustrations are artist concept only. E.& O.E. April 2023 **1M+D**

**NATIONAL**  
H O M E S  
You are the blueprint™



NORTHSHORE

INTERIOR: 470 SF  
EXTERIOR: 93 SF  
**TOTAL: 563 SF**  
FLOOR: 7

**470**  
1 BEDROOM

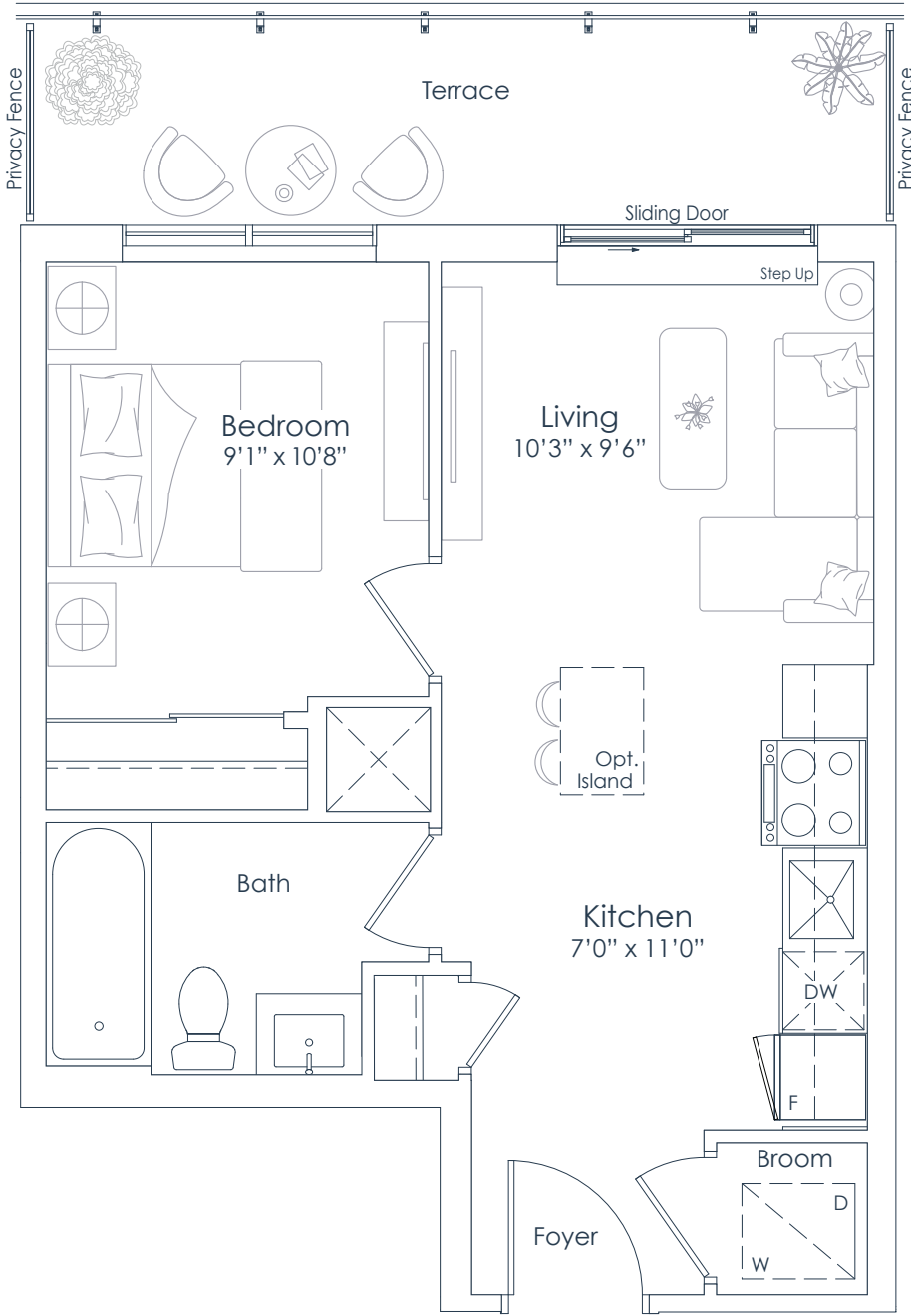

FLOOR 7

This plan is not to scale and is subject to architectural review and revision. All details are approximate and subject to change without notice in order to comply with building site conditions and municipal, structural, architectural and/or Vendor requirements. Balconies and/or terraces, if any, are exclusive use common elements, shown for display purposes only and location, size and design of such are subject to change without notice. Actual unit and/or balcony and/or terrace may be a reverse mirror image of the plan presented. Units may include bulkheads, angled windows and/or angled columns. The location, size and type of windows, view treatments (including frit patterning, mullion/metal panel placement or other visual treatments) and exterior building elements may vary without notice. Suites are sold unfurnished. All illustrations are artist concept only. E.& O.E. April 2023 **1A-T**





NORTHSHORE

INTERIOR: 470 SF  
EXTERIOR: 93 SF  
**TOTAL: 563 SF**  
FLOOR: 8

**470**  
1 BEDROOM

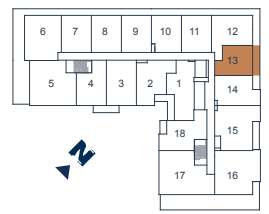
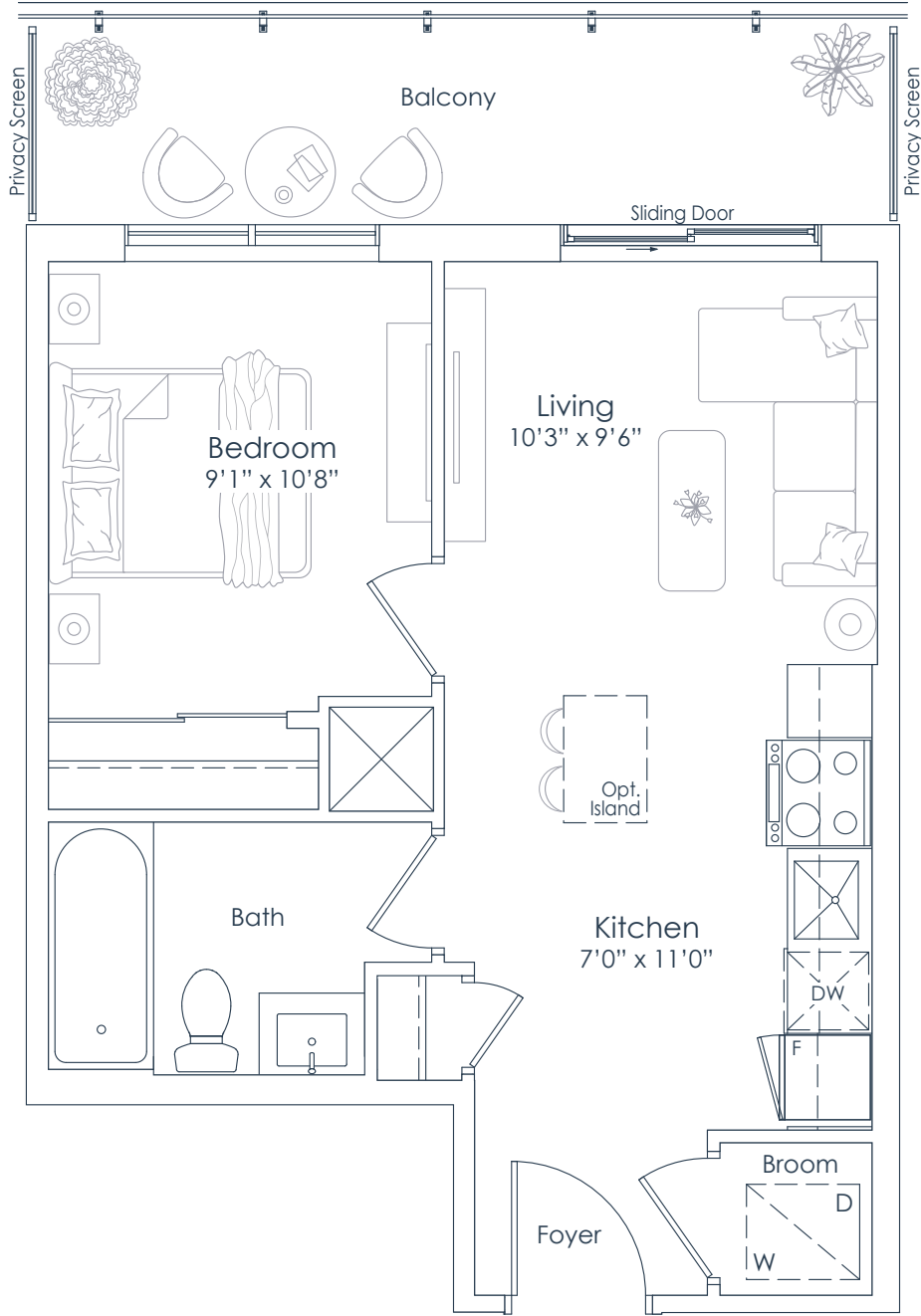

FLOOR 8

This plan is not to scale and is subject to architectural review and revision. All details are approximate and subject to change without notice in order to comply with building site conditions and municipal, structural, architectural and/or Vendor requirements. Balconies and/or terraces, if any, are exclusive use common elements, shown for display purposes only and location, size and design of such are subject to change without notice. Actual unit and/or balcony and/or terrace may be a reverse mirror image of the plan presented. Units may include bulkheads, angled windows and/or angled columns. The location, size and type of windows, view treatments (including frit patterning, mullion/metal panel placement or other visual treatments) and exterior building elements may vary without notice. Suites are sold unfurnished. All illustrations are artist concept only. E.& O.E. April 2023 **1A-B**

**NATIONAL**  
H O M E S  
You are the blueprint™



NORTHSHORE

INTERIOR: 490 SF  
EXTERIOR: 90 SF  
**TOTAL: 580 SF**  
FLOORS: 2 TO 6

# 490

1 BEDROOM

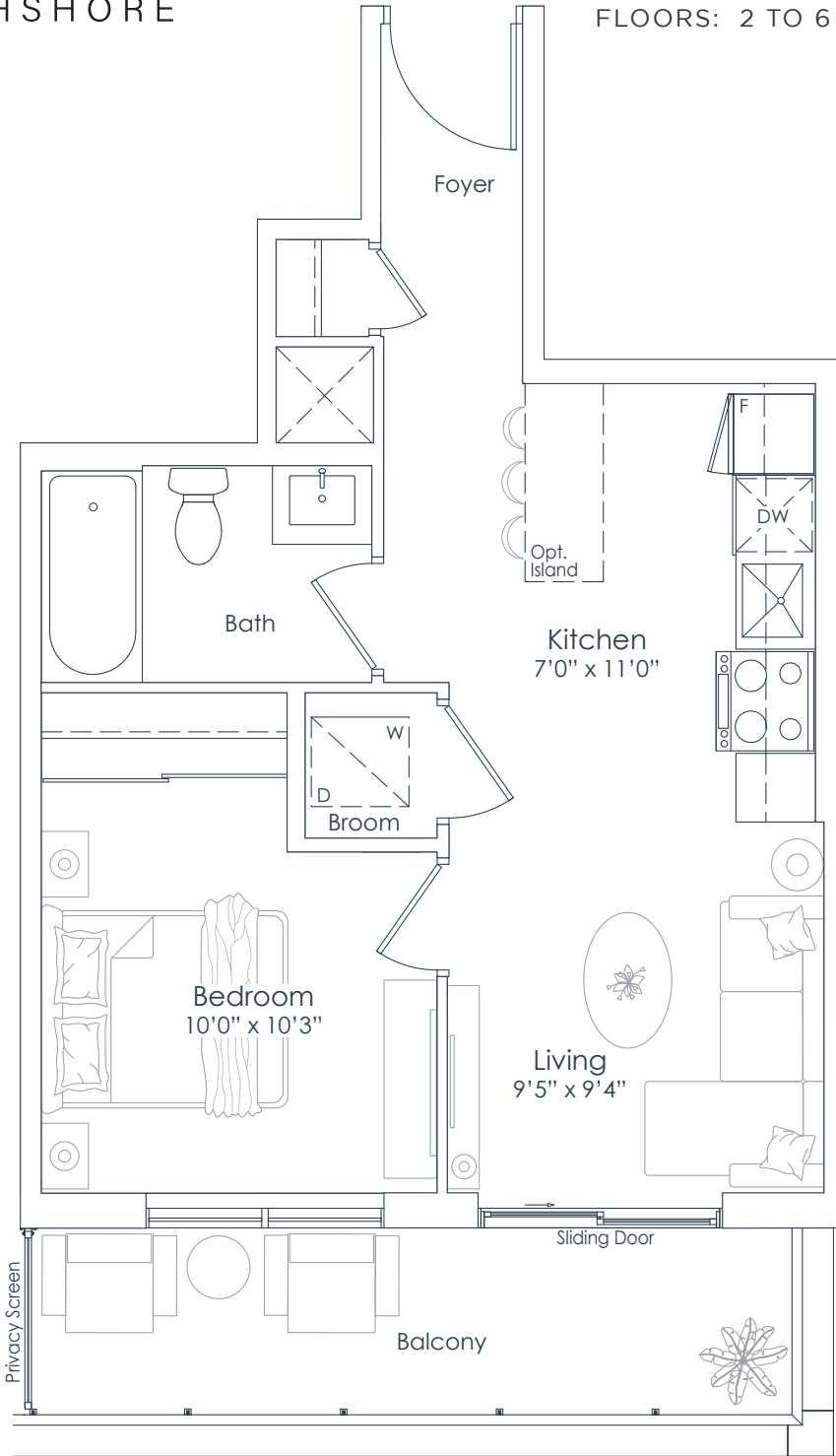

This plan is not to scale and is subject to architectural review and revision. All details are approximate and subject to change without notice in order to comply with building site conditions and municipal, structural, architectural and/or Vendor requirements. Balconies and/or terraces, if any, are exclusive use common elements, shown for display purposes only and location, size and design of such are subject to change without notice. Actual unit and/or balcony and/or terrace may be a reverse mirror image of the plan presented. Units may include bulkheads, angled windows and/or angled columns. The location, size and type of windows, view treatments (including frit patterning, mullion/metal panel placement or other visual treatments) and exterior building elements may vary without notice. Suites are sold unfurnished. All illustrations are artist concept only. E.& O.E. April 2023 **1B**

**NATIONAL**  
H O M E S

You are the blueprint™



NORTHSHORE

INTERIOR: 490 SF  
EXTERIOR: 141 SF  
**TOTAL: 631 SF**  
FLOOR: 1

**490**  
1 BEDROOM

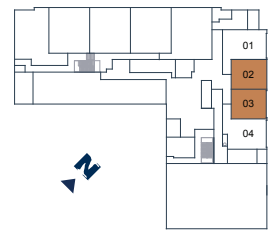
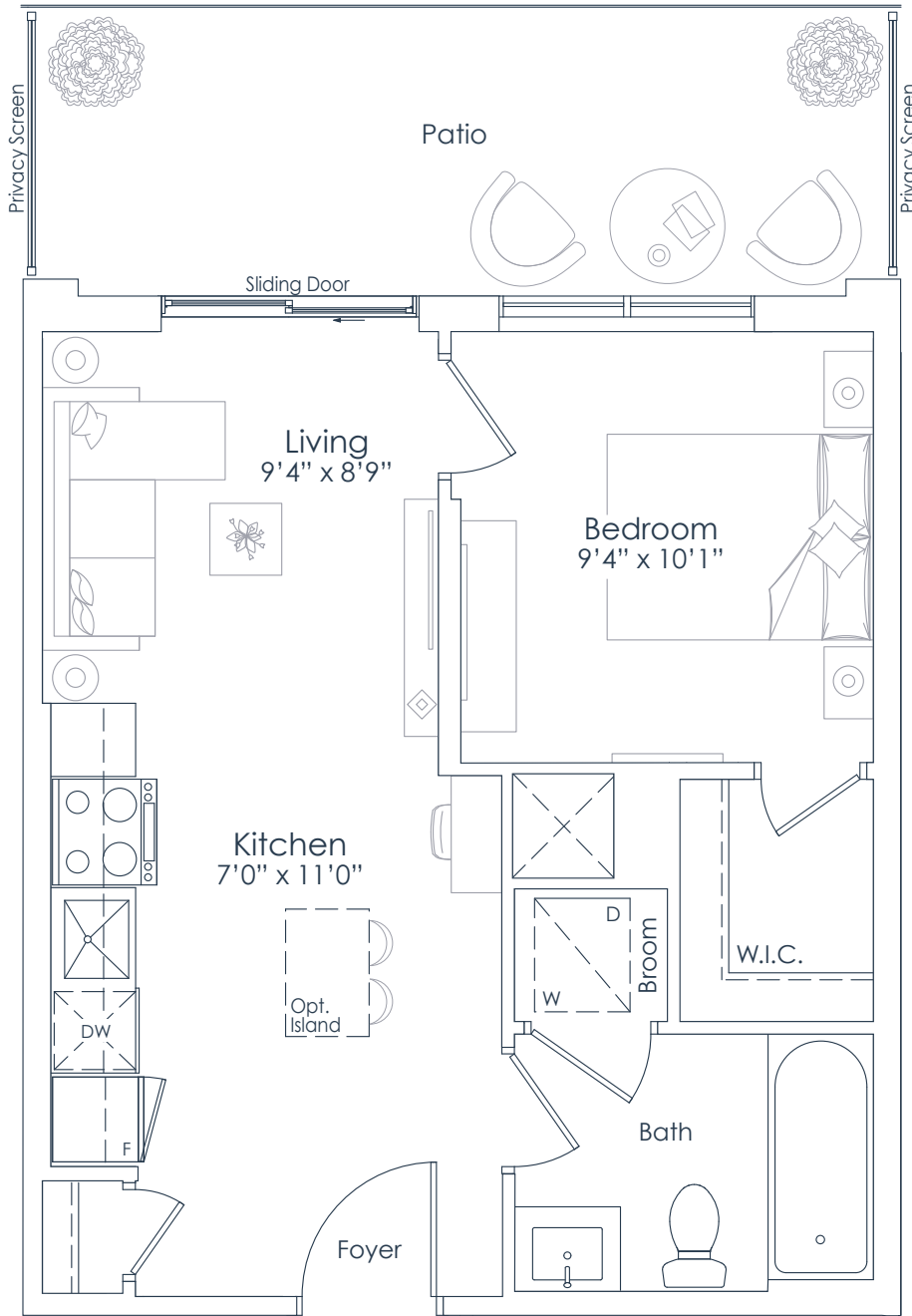

FLOOR 1

This plan is not to scale and is subject to architectural review and revision. All details are approximate and subject to change without notice in order to comply with building site conditions and municipal, structural, architectural and/or Vendor requirements. Balconies and/or terraces, if any, are exclusive use common elements, shown for display purposes only and location, size and design of such are subject to change without notice. Actual unit and/or balcony and/or terrace may be a reverse mirror image of the plan presented. Units may include bulkheads, angled windows and/or angled columns. The location, size and type of windows, view treatments (including frit patterning, mullion/metal panel placement or other visual treatments) and exterior building elements may vary without notice. Suites are sold unfurnished. All illustrations are artist concept only. E.& O.E. April 2023 **1C**

**NATIONAL**  
H O M E S  
You are the blueprint™





NORTHSHORE

INTERIOR: 497 SF  
EXTERIOR: 91 SF  
**TOTAL: 588 SF**  
FLOOR: 7

**497**  
1 BEDROOM

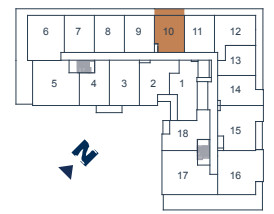
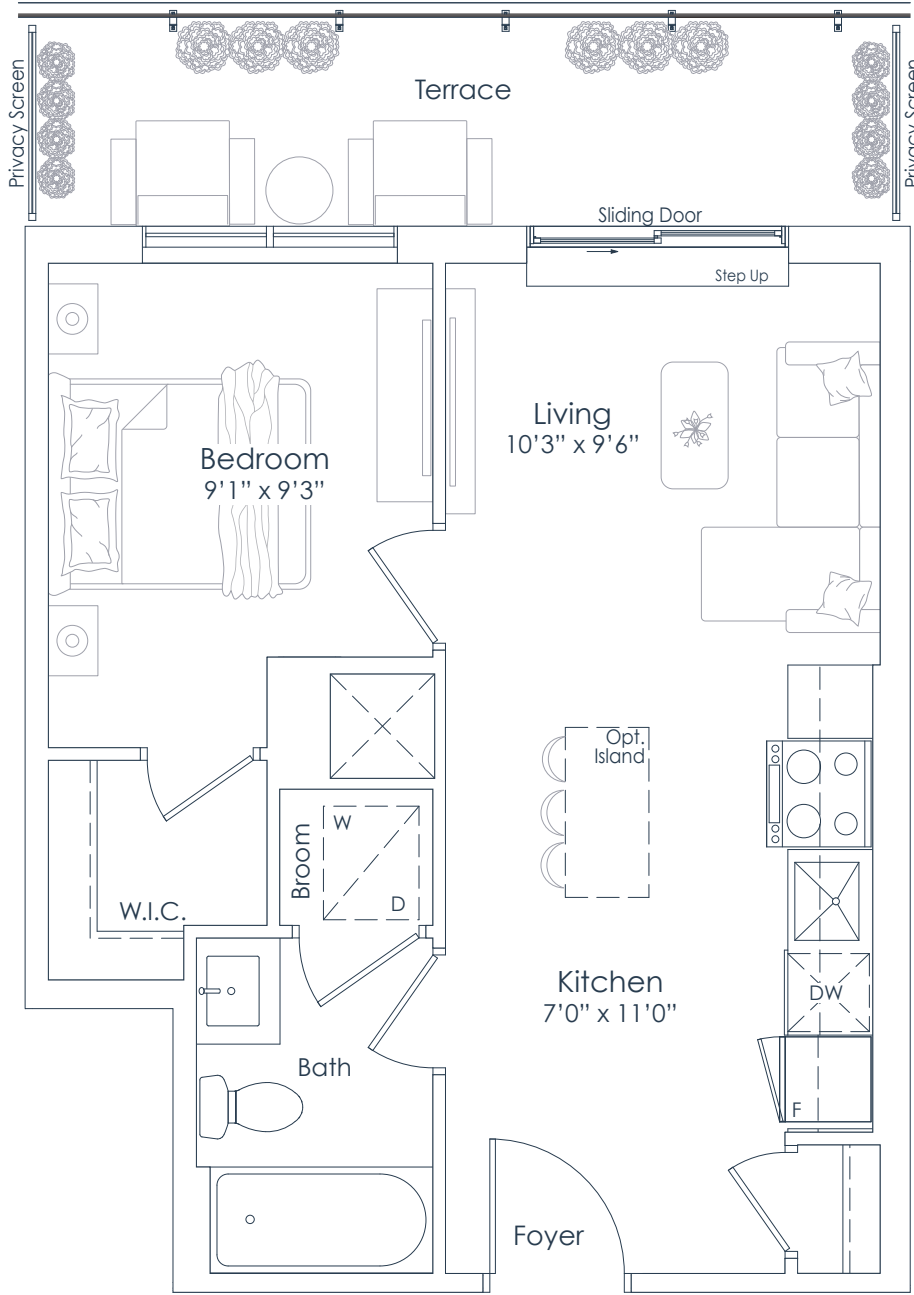

FLOOR 7

This plan is not to scale and is subject to architectural review and revision. All details are approximate and subject to change without notice in order to comply with building site conditions and municipal, structural, architectural and/or Vendor requirements. Balconies and/or terraces, if any, are exclusive use common elements, shown for display purposes only and location, size and design of such are subject to change without notice. Actual unit and/or balcony and/or terrace may be a reverse mirror image of the plan presented. Units may include bulkheads, angled windows and/or angled columns. The location, size and type of windows, view treatments (including frit patterning, mullion/metal panel placement or other visual treatments) and exterior building elements may vary without notice. Suites are sold unfurnished. All illustrations are artist concept only. E.& O.E. April 2023 **1D-T**

**NATIONAL**  
H O M E S  
You are the blueprint™



NORTHSHORE

INTERIOR: 497 SF  
EXTERIOR: 91 SF  
**TOTAL: 588 SF**  
FLOOR: 8

**497**  
1 BEDROOM

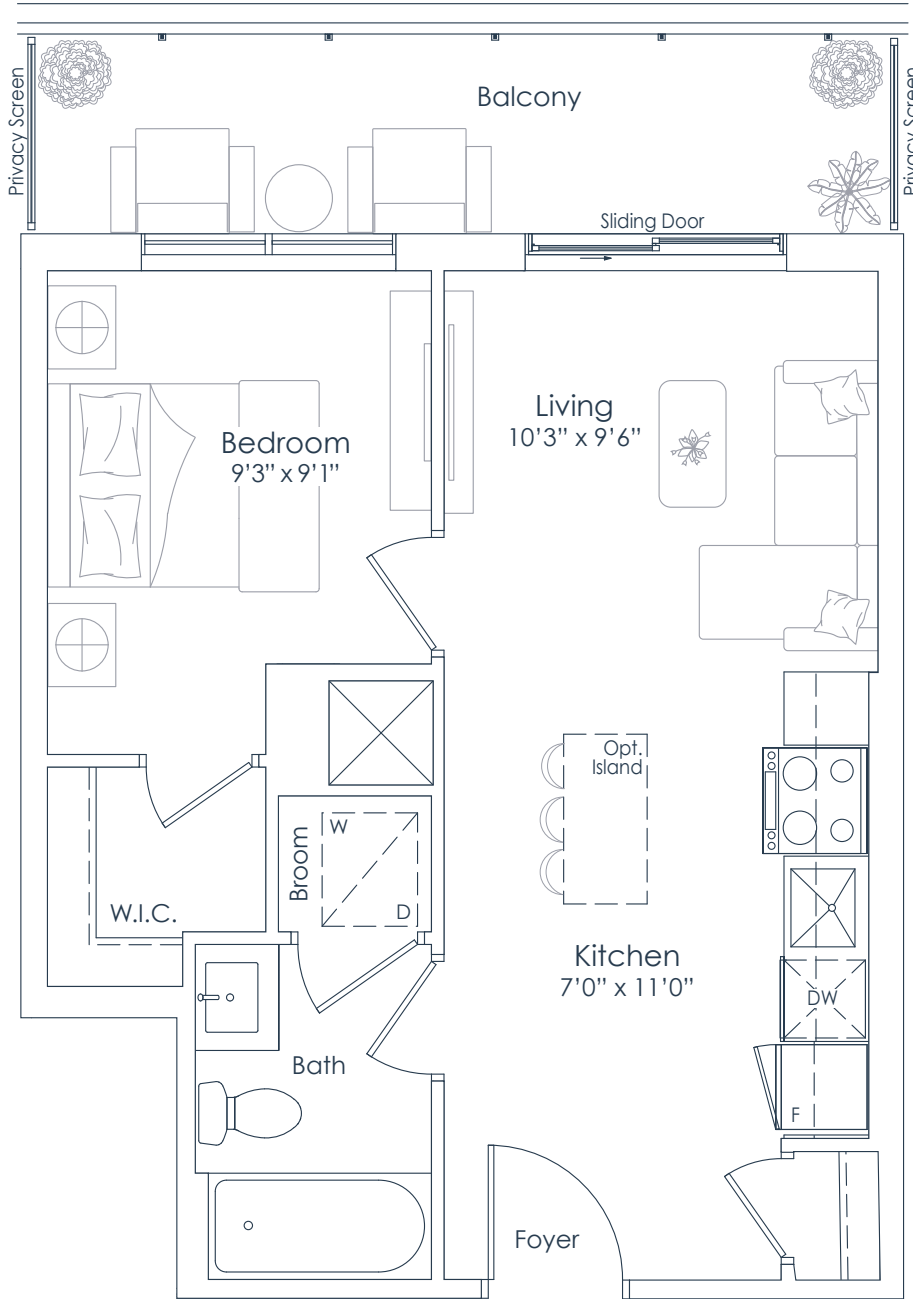

FLOOR 8

This plan is not to scale and is subject to architectural review and revision. All details are approximate and subject to change without notice in order to comply with building site conditions and municipal, structural, architectural and/or Vendor requirements. Balconies and/or terraces, if any, are exclusive use common elements, shown for display purposes only and location, size and design of such are subject to change without notice. Actual unit and/or balcony and/or terrace may be a reverse mirror image of the plan presented. Units may include bulkheads, angled windows and/or angled columns. The location, size and type of windows, view treatments (including frit patterning, mullion/metal panel placement or other visual treatments) and exterior building elements may vary without notice. Suites are sold unfurnished. All illustrations are artist concept only. E.& O.E. April 2023 **1D-B**

**NATIONAL**  
H O M E S  
You are the blueprint™



NORTHSHORE

INTERIOR: 511 SF  
EXTERIOR: 91 SF  
TOTAL: 602 SF  
FLOOR: 7

511  
1 BEDROOM

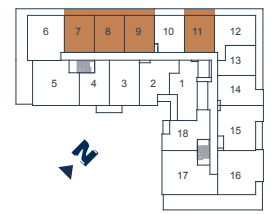
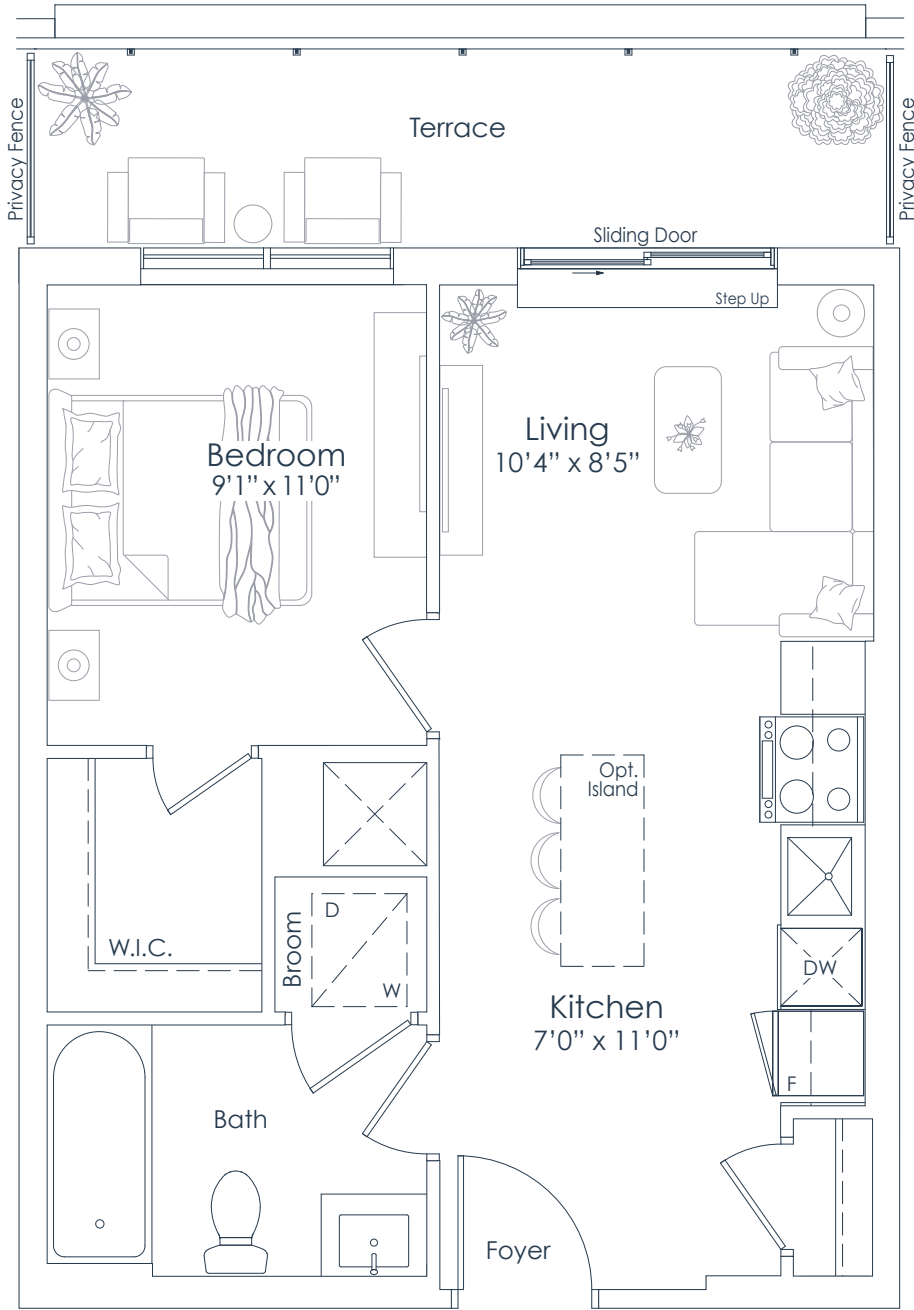

FLOOR 7

This plan is not to scale and is subject to architectural review and revision. All details are approximate and subject to change without notice in order to comply with building site conditions and municipal, structural, architectural and/or Vendor requirements. Balconies and/or terraces, if any, are exclusive use common elements, shown for display purposes only and location, size and design of such are subject to change without notice. Actual unit and/or balcony and/or terrace may be a reverse mirror image of the plan presented. Units may include bulkheads, angled windows and/or angled columns. The location, size and type of windows, view treatments (including frit patterning, mullion/metal panel placement or other visual treatments) and exterior building elements may vary without notice. Suites are sold unfurnished. All illustrations are artist concept only. E.& O.E. April 2023 1E-T

**NATIONAL**  
H O M E S  
You are the blueprint™



NORTHSHORE

INTERIOR: 511 SF  
EXTERIOR: 91 SF  
**TOTAL: 602 SF**  
FLOOR: 8

**511**  
1 BEDROOM

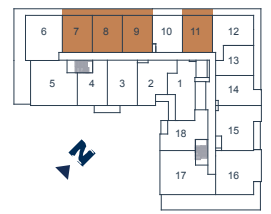
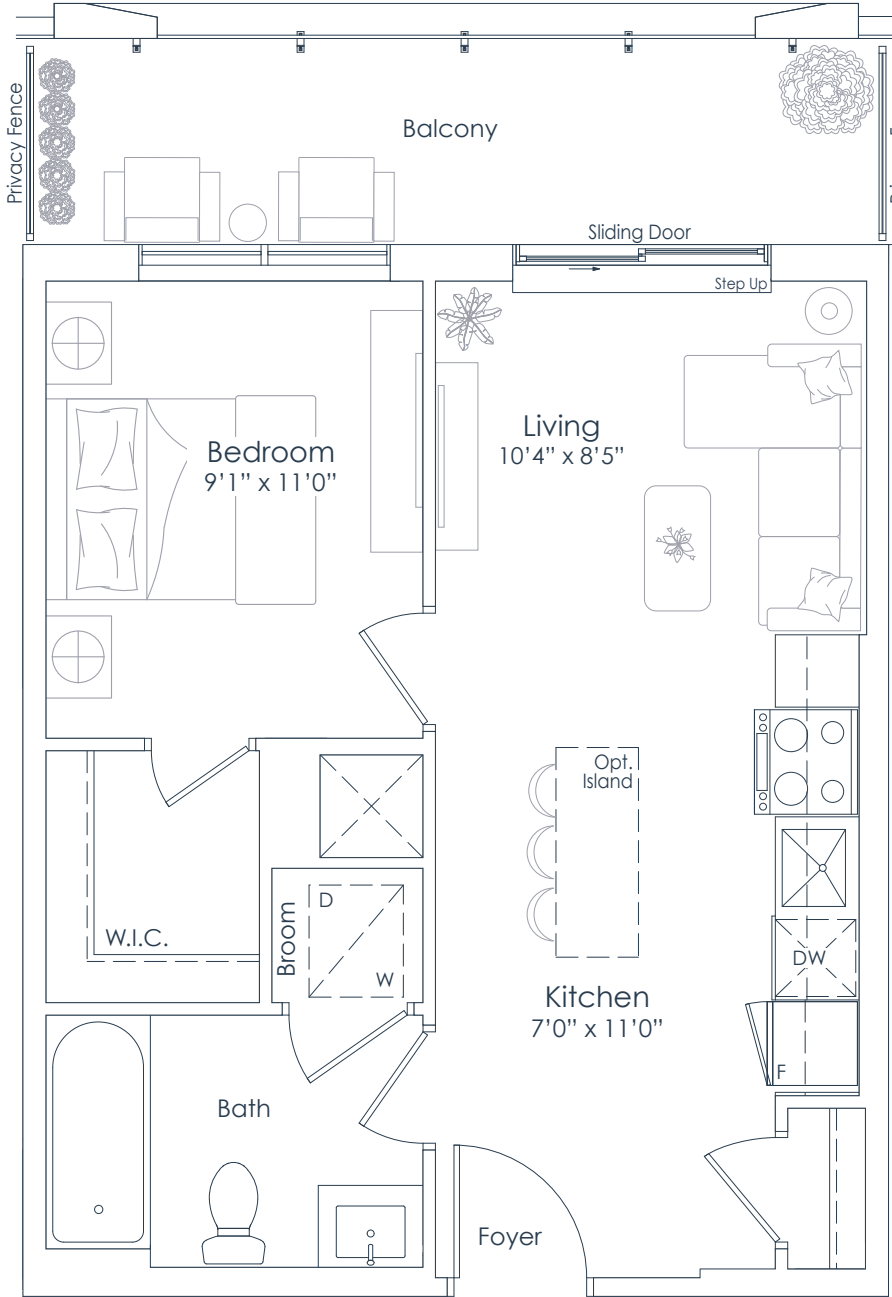

FLOOR 8

This plan is not to scale and is subject to architectural review and revision. All details are approximate and subject to change without notice in order to comply with building site conditions and municipal, structural, architectural and/or Vendor requirements. Balconies and/or terraces, if any, are exclusive use common elements, shown for display purposes only and location, size and design of such are subject to change without notice. Actual unit and/or balcony and/or terrace may be a reverse mirror image of the plan presented. Units may include bulkheads, angled windows and/or angled columns. The location, size and type of windows, view treatments (including frit patterning, mullion/metal panel placement or other visual treatments) and exterior building elements may vary without notice. Suites are sold unfurnished. All illustrations are artist concept only. E.& O.E. April 2023 **1E-B**

**NATIONAL**  
**H O M E S**  
You are the blueprint™



NORTHSHORE

INTERIOR: 523 SF  
EXTERIOR: 43 SF  
**TOTAL: 566 SF**  
FLOOR: 2

# 523

1 BEDROOM

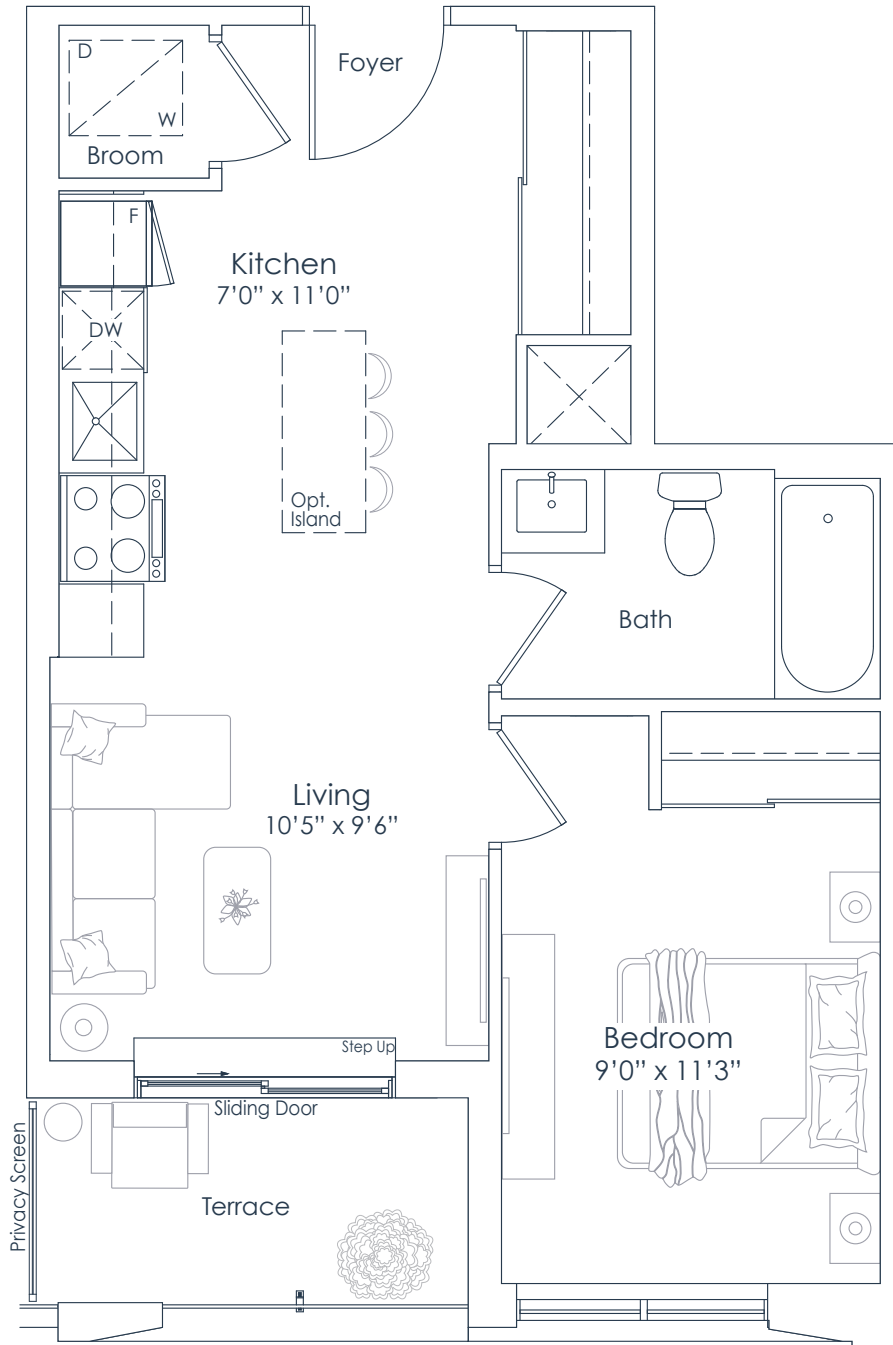

FLOOR 2

This plan is not to scale and is subject to architectural review and revision. All details are approximate and subject to change without notice in order to comply with building site conditions and municipal, structural, architectural and/or Vendor requirements. Balconies and/or terraces, if any, are exclusive use common elements, shown for display purposes only and location, size and design of such are subject to change without notice. Actual unit and/or balcony and/or terrace may be a reverse mirror image of the plan presented. Units may include bulkheads, angled windows and/or angled columns. The location, size and type of windows, view treatments (including frit patterning, mullion/metal panel placement or other visual treatments) and exterior building elements may vary without notice. Suites are sold unfurnished. All illustrations are artist concept only. E.& O.E. April 2023 **1F-T**



You are the blueprint™



NORTHSHORE

INTERIOR: 523 SF  
EXTERIOR: 43 SF  
**TOTAL: 566 SF**  
FLOORS: 3 TO 6

# 523

1 BEDROOM

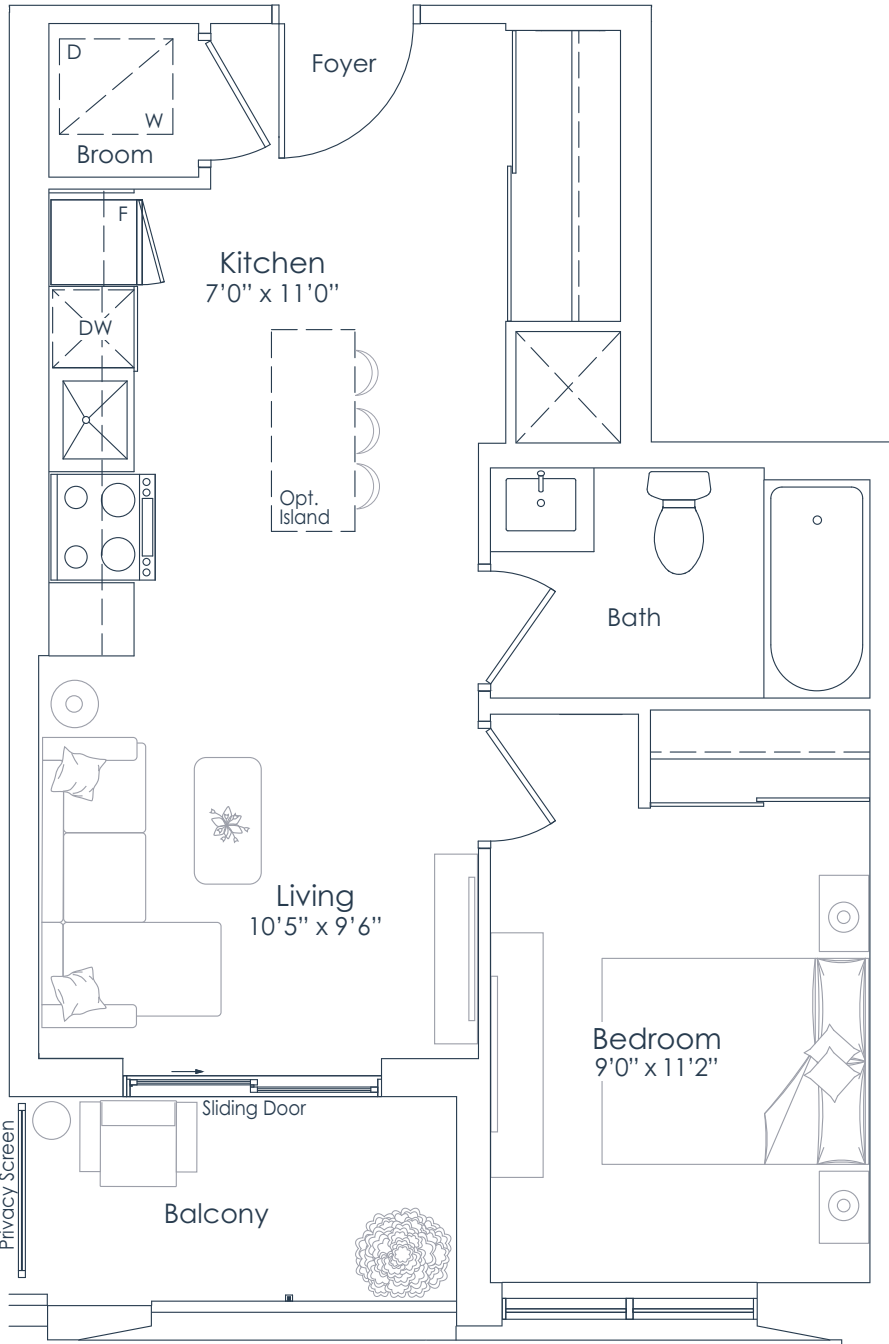

FLOORS 3 TO 6

This plan is not to scale and is subject to architectural review and revision. All details are approximate and subject to change without notice in order to comply with building site conditions and municipal, structural, architectural and/or Vendor requirements. Balconies and/or terraces, if any, are exclusive use common elements, shown for display purposes only and location, size and design of such are subject to change without notice. Actual unit and/or balcony and/or terrace may be a reverse mirror image of the plan presented. Units may include bulkheads, angled windows and/or angled columns. The location, size and type of windows, view treatments (including frit patterning, mullion/metal panel placement or other visual treatments) and exterior building elements may vary without notice. Suites are sold unfurnished. All illustrations are artist concept only. E.& O.E. April 2023 **1F-B**

**NATIONAL**  
H O M E S

You are the blueprint™



NORTHSHORE

INTERIOR: 531 SF  
EXTERIOR: 44 SF  
**TOTAL: 575 SF**  
FLOOR: 3

# 531

1 BEDROOM

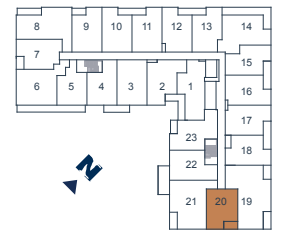
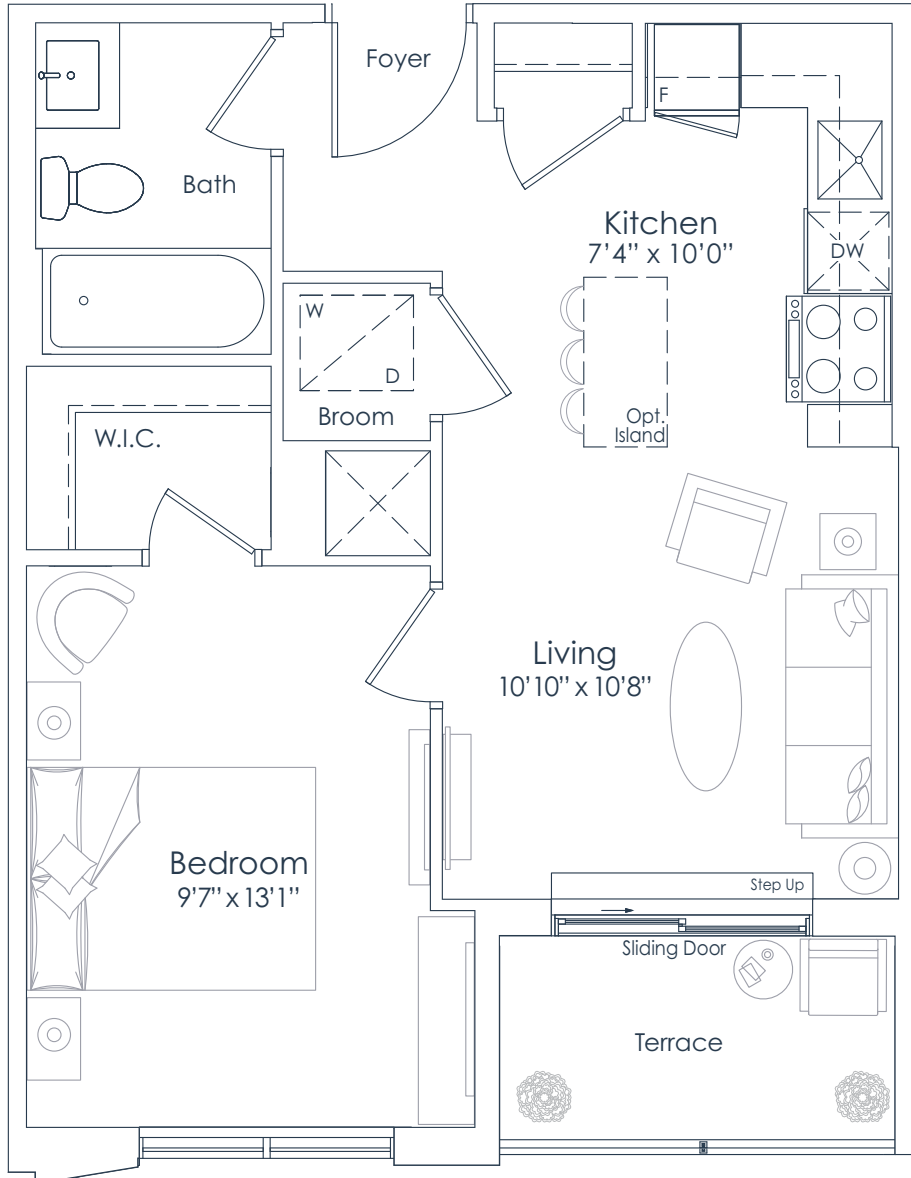

FLOOR 3

This plan is not to scale and is subject to architectural review and revision. All details are approximate and subject to change without notice in order to comply with building site conditions and municipal, structural, architectural and/or Vendor requirements. Balconies and/or terraces, if any, are exclusive use common elements, shown for display purposes only and location, size and design of such are subject to change without notice. Actual unit and/or balcony and/or terrace may be a reverse mirror image of the plan presented. Units may include bulkheads, angled windows and/or angled columns. The location, size and type of windows, view treatments (including frit patterning, mullion/metal panel placement or other visual treatments) and exterior building elements may vary without notice. Suites are sold unfurnished. All illustrations are artist concept only. E.& O.E. April 2023 **1H-T**

**NATIONAL**  
H O M E S  
You are the blueprint™



NORTHSHORE

INTERIOR: 531 SF  
EXTERIOR: 41 SF  
**TOTAL: 572 SF**  
FLOORS: 4 TO 6

**531**  
1 BEDROOM

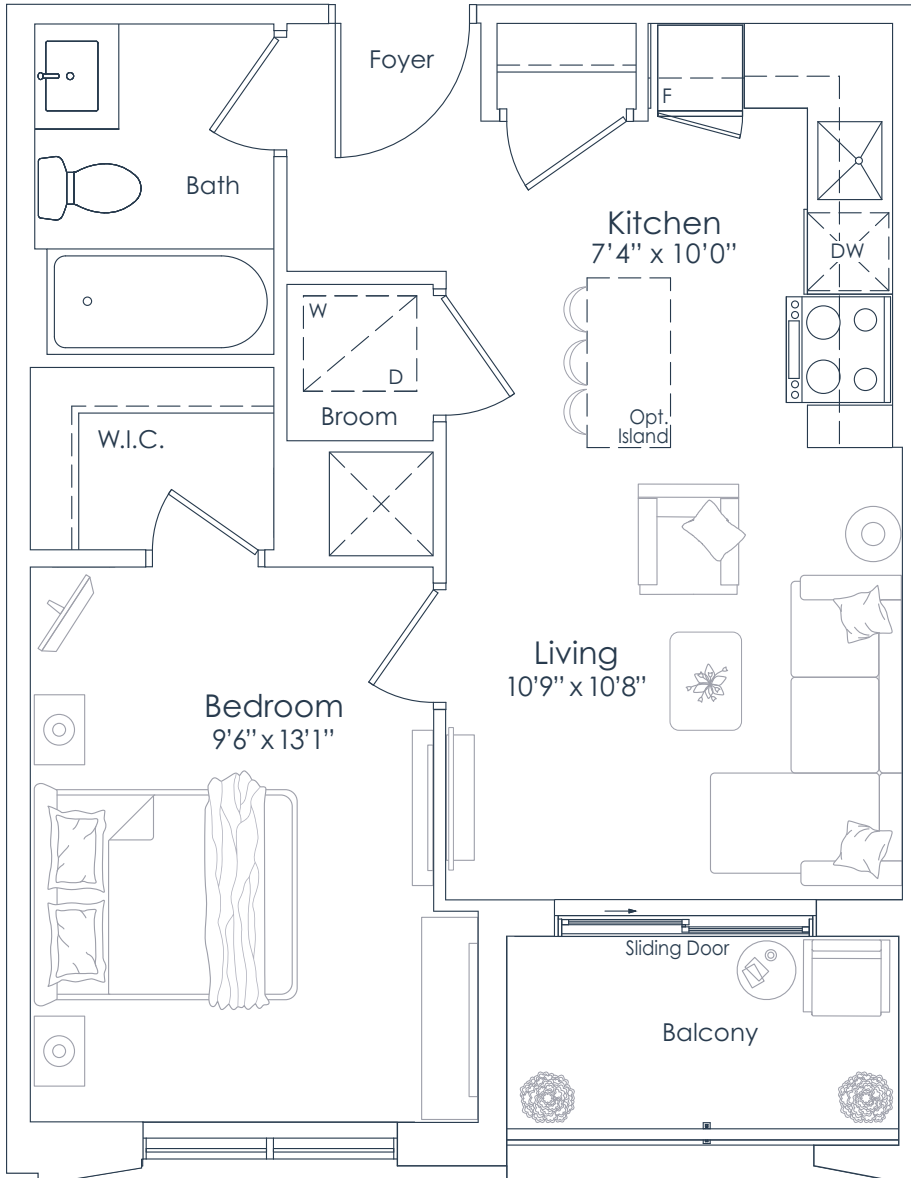

FLOORS 4 TO 6

This plan is not to scale and is subject to architectural review and revision. All details are approximate and subject to change without notice in order to comply with building site conditions and municipal, structural, architectural and/or Vendor requirements. Balconies and/or terraces, if any, are exclusive use common elements, shown for display purposes only and location, size and design of such are subject to change without notice. Actual unit and/or balcony and/or terrace may be a reverse mirror image of the plan presented. Units may include bulkheads, angled windows and/or angled columns. The location, size and type of windows, view treatments (including frit patterning, mullion/metal panel placement or other visual treatments) and exterior building elements may vary without notice. Suites are sold unfurnished. All illustrations are artist concept only. E.& O.E. April 2023 **1H-B**

**NATIONAL**  
**H O M E S**  
You are the blueprint™





NORTHSHORE

INTERIOR: 537 SF  
EXTERIOR: 41 SF  
**TOTAL: 578 SF**  
FLOORS: 2 TO 8

**537**  
1 BEDROOM

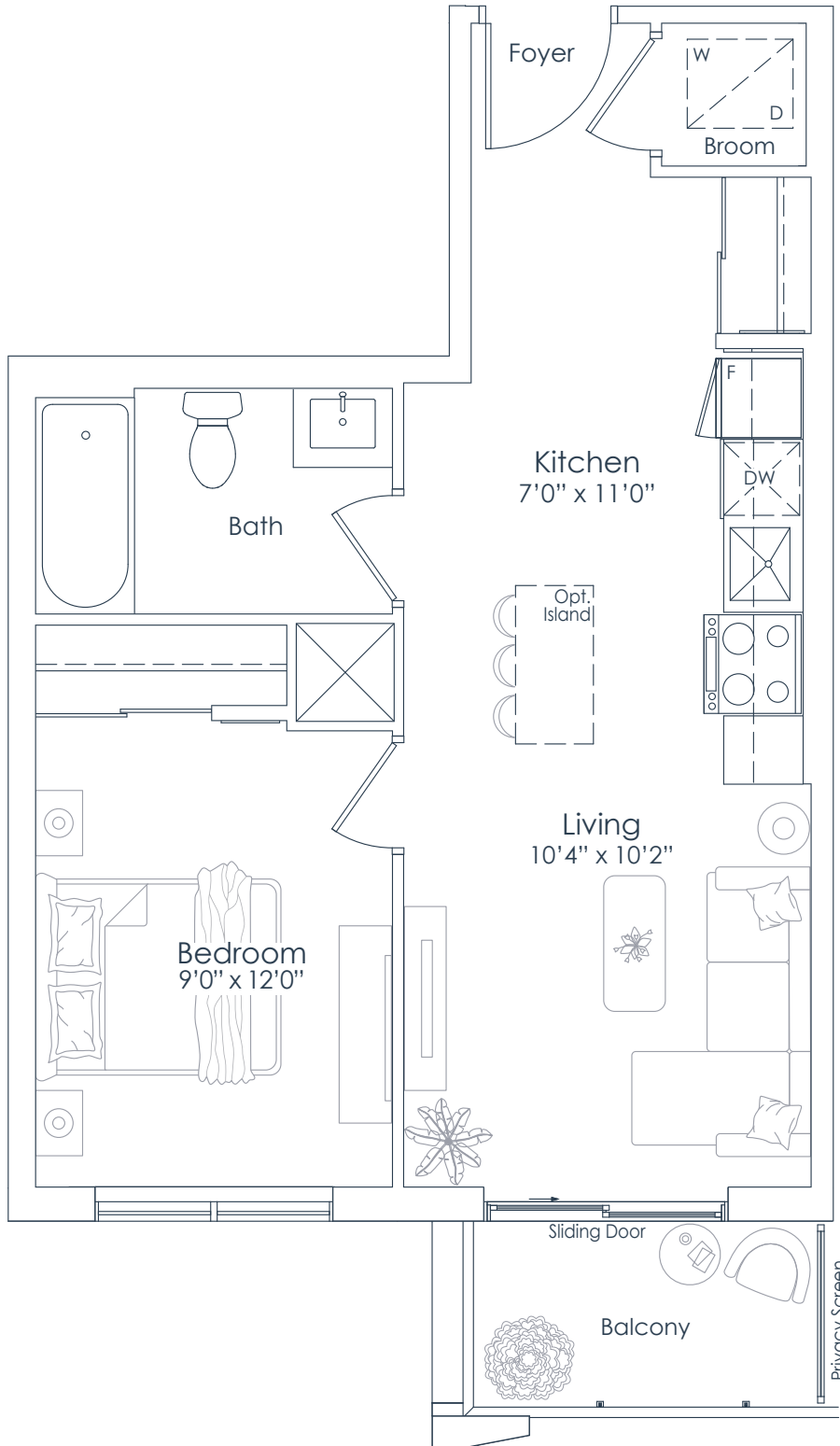

This plan is not to scale and is subject to architectural review and revision. All details are approximate and subject to change without notice in order to comply with building site conditions and municipal, structural, architectural and/or Vendor requirements. Balconies and/or terraces, if any, are exclusive use common elements, shown for display purposes only and location, size and design of such are subject to change without notice. Actual unit and/or balcony and/or terrace may be a reverse mirror image of the plan presented. Units may include bulkheads, angled windows and/or angled columns. The location, size and type of windows, view treatments (including frit patterning, mullion/metal panel placement or other visual treatments) and exterior building elements may vary without notice. Suites are sold unfurnished. All illustrations are artist concept only. E.& O.E. April 2023 **1J**

**NATIONAL**  
H O M E S  
You are the blueprint™



NORTHSHORE

INTERIOR: 541 SF  
EXTERIOR: 43 SF  
**TOTAL: 584 SF**  
FLOOR: 2

**541**  
1 BEDROOM

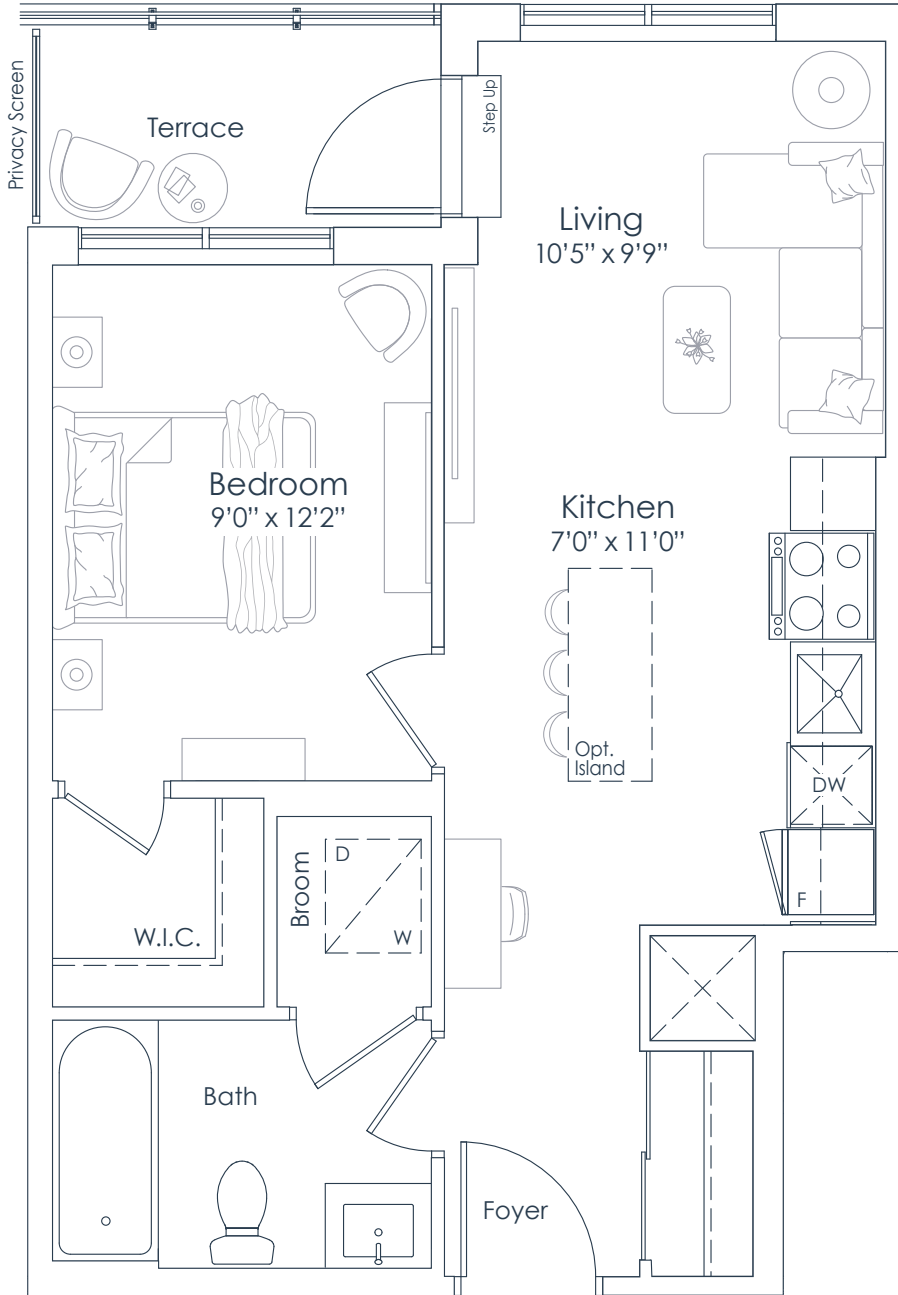

FLOOR 2

This plan is not to scale and is subject to architectural review and revision. All details are approximate and subject to change without notice in order to comply with building site conditions and municipal, structural, architectural and/or Vendor requirements. Balconies and/or terraces, if any, are exclusive use common elements, shown for display purposes only and location, size and design of such are subject to change without notice. Actual unit and/or balcony and/or terrace may be a reverse mirror image of the plan presented. Units may include bulkheads, angled windows and/or angled columns. The location, size and type of windows, view treatments (including frit patterning, mullion/metal panel placement or other visual treatments) and exterior building elements may vary without notice. Suites are sold unfurnished. All illustrations are artist concept only. E.& O.E. April 2023 **1K-T**

**NATIONAL**  
H O M E S  
You are the blueprint™



NORTHSHORE

INTERIOR: 541 SF  
EXTERIOR: 43 SF  
**TOTAL: 584 SF**  
FLOORS: 3 TO 6

**541**  
1 BEDROOM

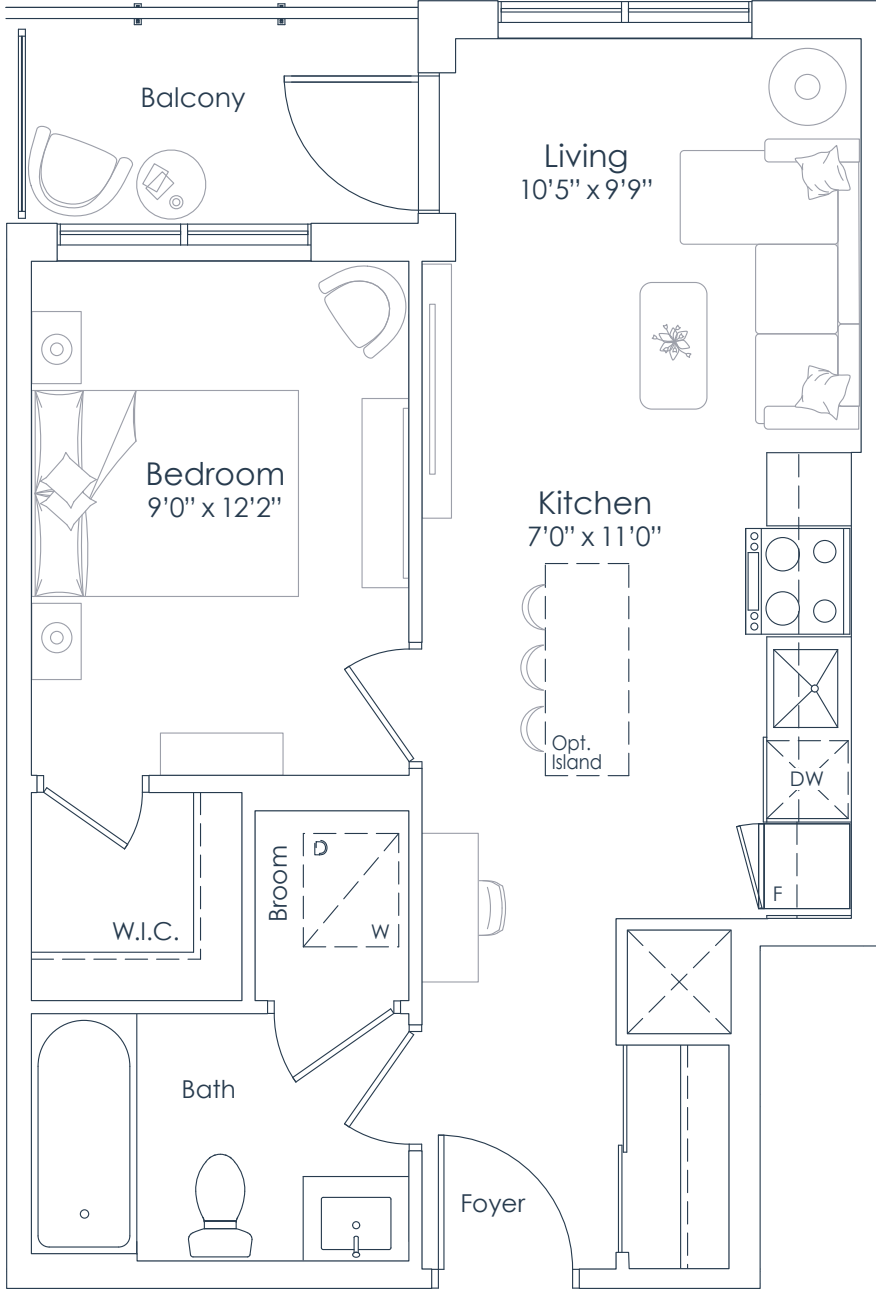

FLOORS 3 TO 6

This plan is not to scale and is subject to architectural review and revision. All details are approximate and subject to change without notice in order to comply with building site conditions and municipal, structural, architectural and/or Vendor requirements. Balconies and/or terraces, if any, are exclusive use common elements, shown for display purposes only and location, size and design of such are subject to change without notice. Actual unit and/or balcony and/or terrace may be a reverse mirror image of the plan presented. Units may include bulkheads, angled windows and/or angled columns. The location, size and type of windows, view treatments (including frit patterning, mullion/metal panel placement or other visual treatments) and exterior building elements may vary without notice. Suites are sold unfurnished. All illustrations are artist concept only. E.& O.E. April 2023 **1K-B**

**NATIONAL**  
H O M E S  
You are the blueprint™



NORTHSHORE

INTERIOR: 546 SF  
EXTERIOR: 43 SF  
**TOTAL: 589 SF**  
FLOORS: 3 TO 6

# 546

1 BEDROOM

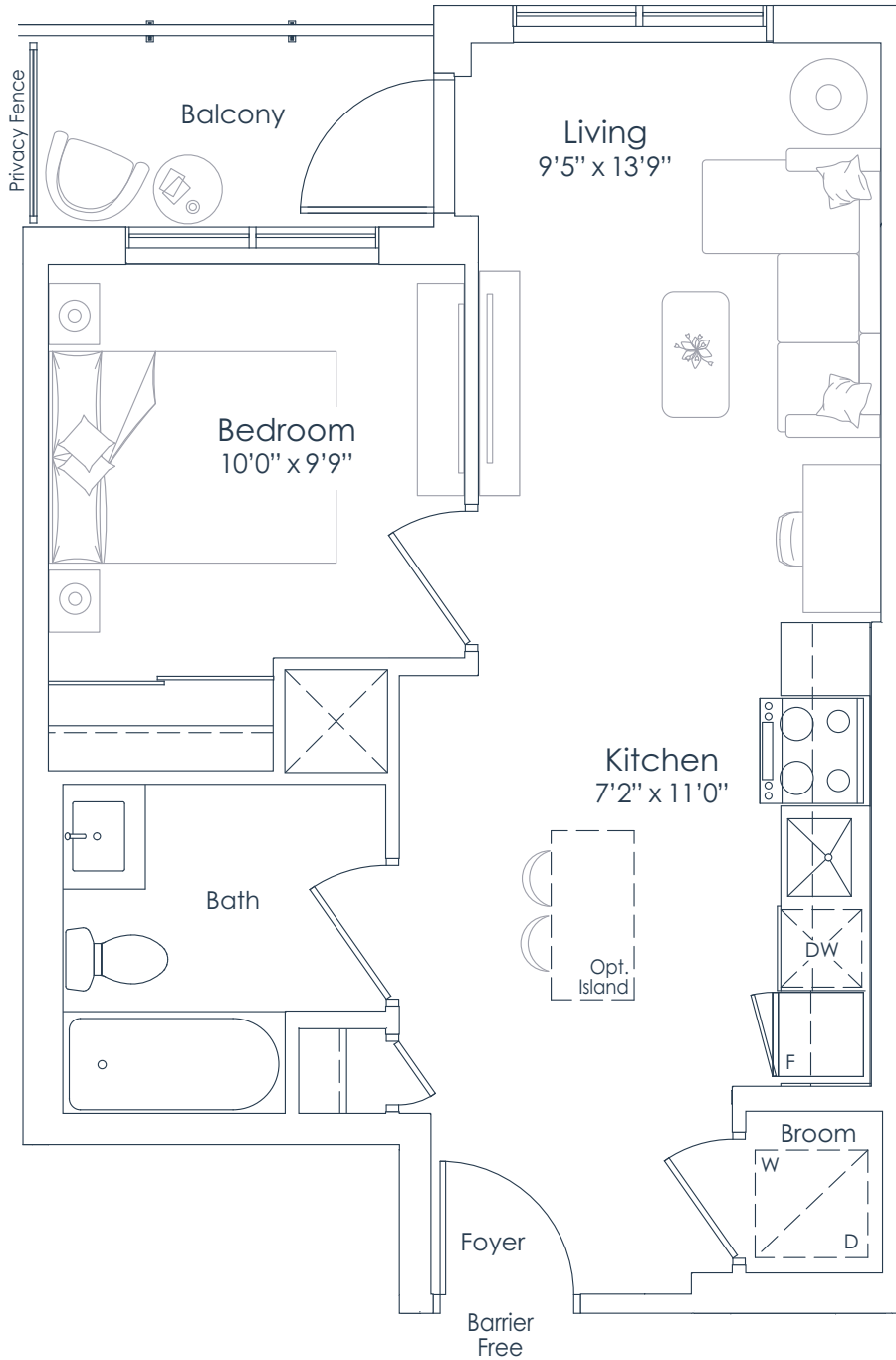

FLOORS 3 TO 6

This plan is not to scale and is subject to architectural review and revision. All details are approximate and subject to change without notice in order to comply with building site conditions and municipal, structural, architectural and/or Vendor requirements. Balconies and/or terraces, if any, are exclusive use common elements, shown for display purposes only and location, size and design of such are subject to change without notice. Actual unit and/or balcony and/or terrace may be a reverse mirror image of the plan presented. Units may include bulkheads, angled windows and/or angled columns. The location, size and type of windows, view treatments (including frit patterning, mullion/metal panel placement or other visual treatments) and exterior building elements may vary without notice. Suites are sold unfurnished. All illustrations are artist concept only. E.& O.E. April 2023 1L (BF)

# NATIONAL HOMES

You are the blueprint™



NORTHSHORE

INTERIOR: 882 SF  
EXTERIOR: 355 SF  
**TOTAL: 1,237 SF**  
FLOOR: 7

# 882

**3 BEDROOM**

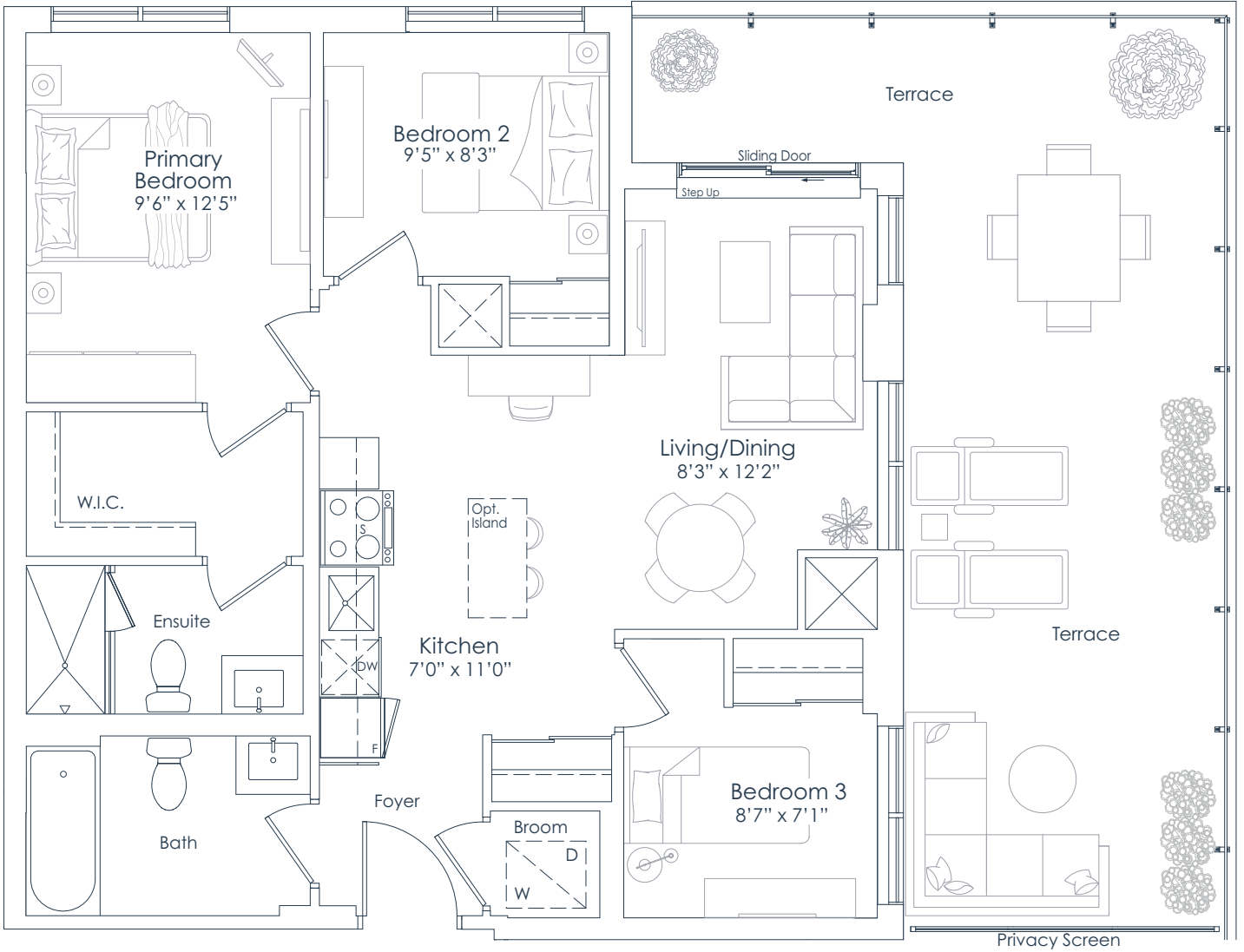

FLOOR 7

This plan is not to scale and is subject to architectural review and revision. All details are approximate and subject to change without notice in order to comply with building site conditions and municipal, structural, architectural and/or Vendor requirements. Balconies and/or terraces, if any, are exclusive use common elements, shown for display purposes only and location, size and design of such are subject to change without notice. Actual unit and/or balcony and/or terrace may be a reverse mirror image of the plan presented. Units may include bulkheads, angled windows and/or angled columns. The location, size and type of windows, view treatments (including frit patterning, mullion/metal panel placement or other visual treatments) and exterior building elements may vary without notice. Suites are sold unfurnished. All illustrations are artist concept only. E.& O.E. April 2023 **3A-T**

**NATIONAL**  
H O M E S

You are the blueprint™



NORTHSHORE

INTERIOR: 882 SF  
EXTERIOR: 185 SF  
**TOTAL: 1,067 SF**  
FLOOR: 8

# 882

**3 BEDROOM**

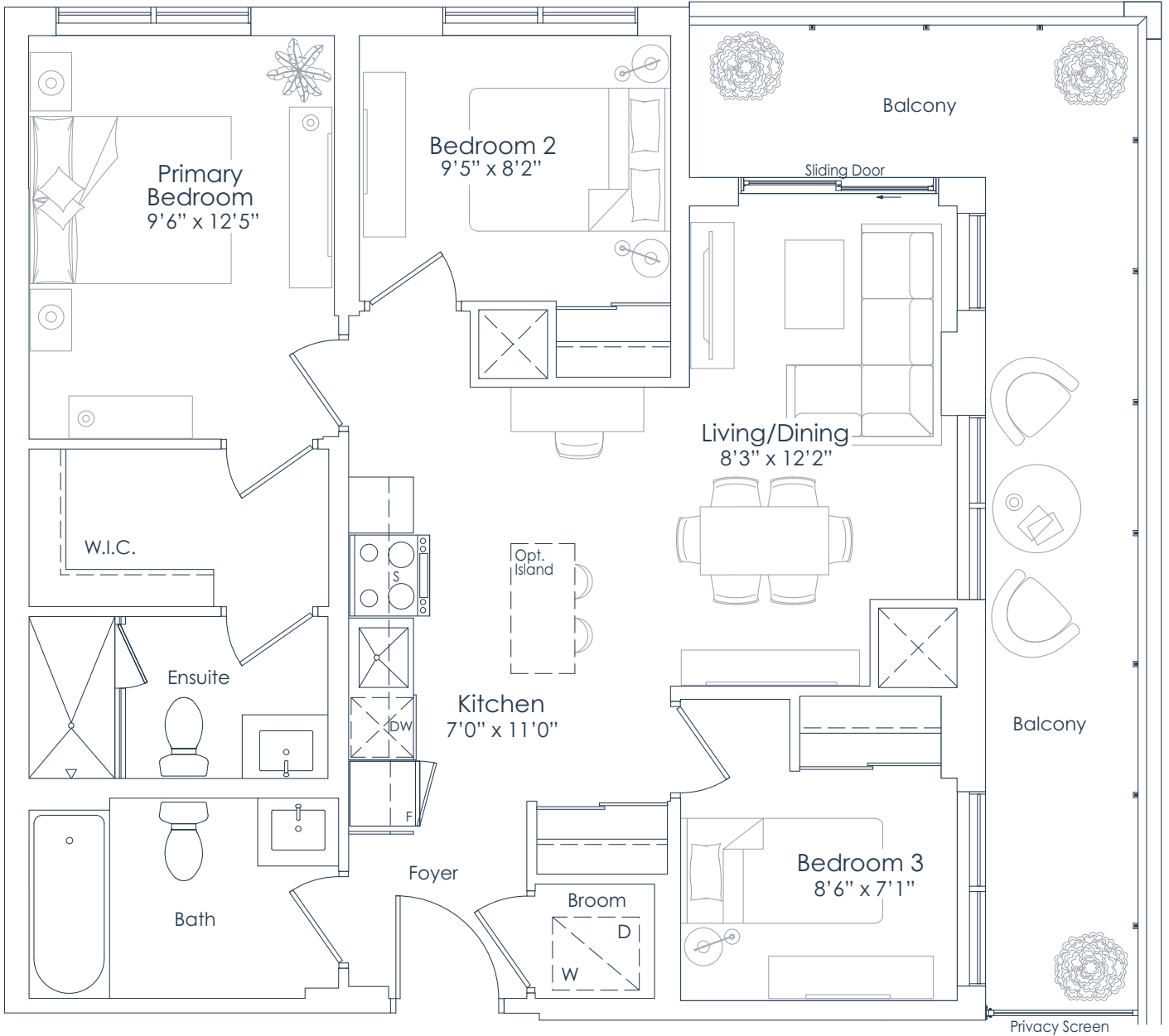

FLOOR 8

This plan is not to scale and is subject to architectural review and revision. All details are approximate and subject to change without notice in order to comply with building site conditions and municipal, structural, architectural and/or Vendor requirements. Balconies and/or terraces, if any, are exclusive use common elements, shown for display purposes only and location, size and design of such are subject to change without notice. Actual unit and/or balcony and/or terrace may be a reverse mirror image of the plan presented. Units may include bulkheads, angled windows and/or angled columns. The location, size and type of windows, view treatments (including frit patterning, mullion/metal panel placement or other visual treatments) and exterior building elements may vary without notice. Suites are sold unfurnished. All illustrations are artist concept only. E.& O.E. April 2023 **3A-B**

**NATIONAL**  
H O M E S  
You are the blueprint™



NORTHSHORE

INTERIOR: 959 SF  
EXTERIOR: 382 SF  
**TOTAL: 1,341 SF**  
FLOOR: 7

**959**  
3 BEDROOM

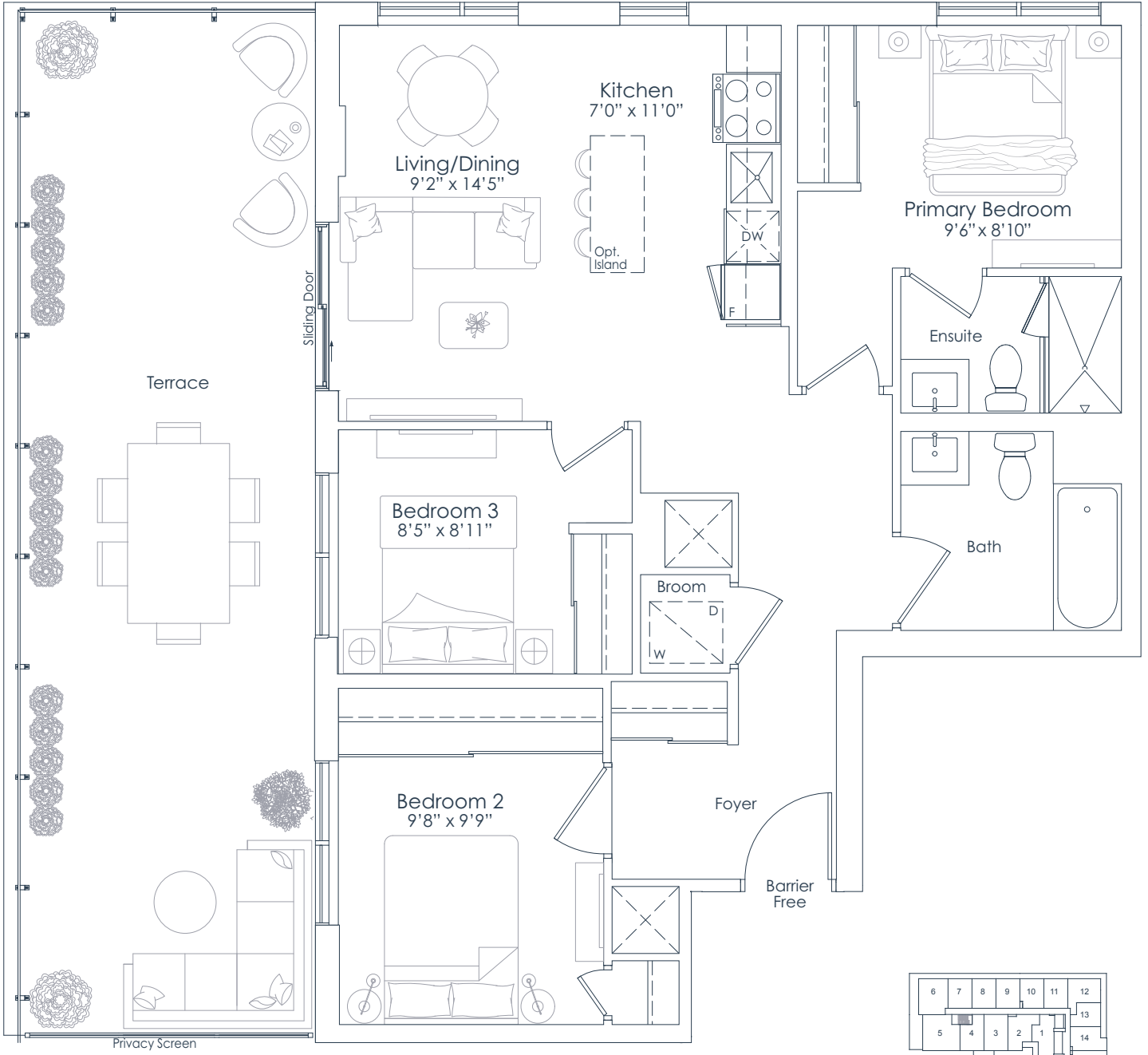

FLOOR 7

This plan is not to scale and is subject to architectural review and revision. All details are approximate and subject to change without notice in order to comply with building site conditions and municipal, structural, architectural and/or Vendor requirements. Balconies and/or terraces, if any, are exclusive use common elements, shown for display purposes only and location, size and design of such are subject to change without notice. Actual unit and/or balcony and/or terrace may be a reverse mirror image of the plan presented. Units may include bulkheads, angled windows and/or angled columns. The location, size and type of windows, view treatments (including frit patterning, mullion/metal panel placement or other visual treatments) and exterior building elements may vary without notice. Suites are sold unfurnished. All illustrations are artist concept only. E.& O.E. April 2023 **3B-T (BF)**

**NATIONAL**  
H O M E S  
You are the blueprint™



NORTHSHORE

INTERIOR: 959 SF  
EXTERIOR: 175 SF  
**TOTAL: 1,134 SF**  
FLOOR: 8

**959**  
3 BEDROOM

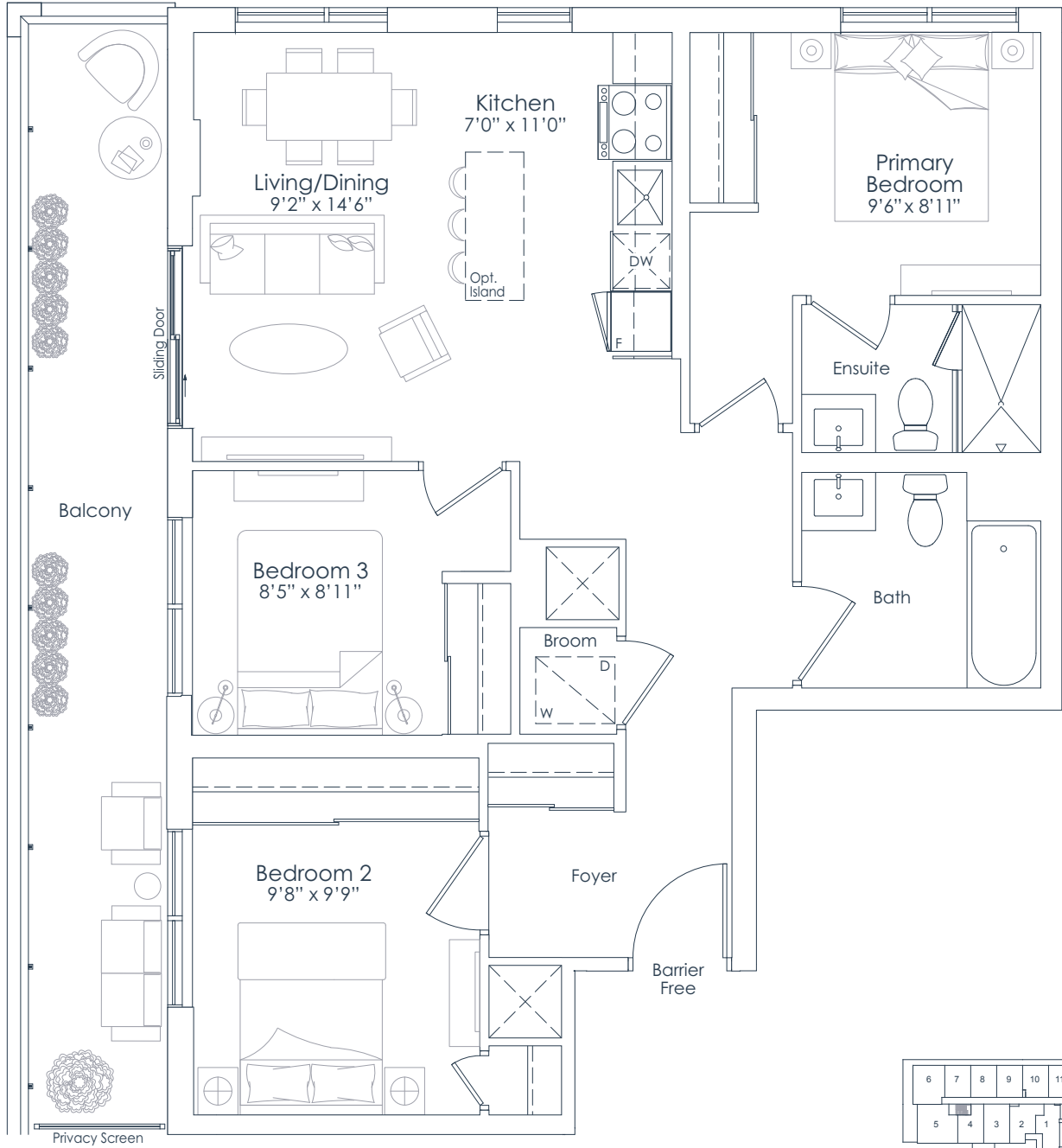

FLOOR 8

This plan is not to scale and is subject to architectural review and revision. All details are approximate and subject to change without notice in order to comply with building site conditions and municipal, structural, architectural and/or Vendor requirements. Balconies and/or terraces, if any, are exclusive use common elements, shown for display purposes only and location, size and design of such are subject to change without notice. Actual unit and/or balcony and/or terrace may be a reverse mirror image of the plan presented. Units may include bulkheads, angled windows and/or angled columns. The location, size and type of windows, view treatments (including frit patterning, mullion/metal panel placement or other visual treatments) and exterior building elements may vary without notice. Suites are sold unfurnished. All illustrations are artist concept only. E.& O.E. April 2023 **3B-B (BF)**

**NATIONAL**  
H O M E S  
You are the blueprint™





NORTHSHORE

INTERIOR: 998 SF  
EXTERIOR: 92 SF  
**TOTAL: 1,090 SF**  
FLOOR: 3

# 998

**3 BEDROOM+DEN**

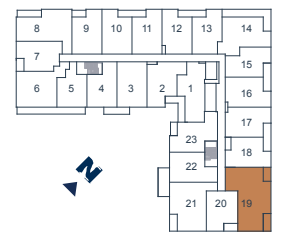
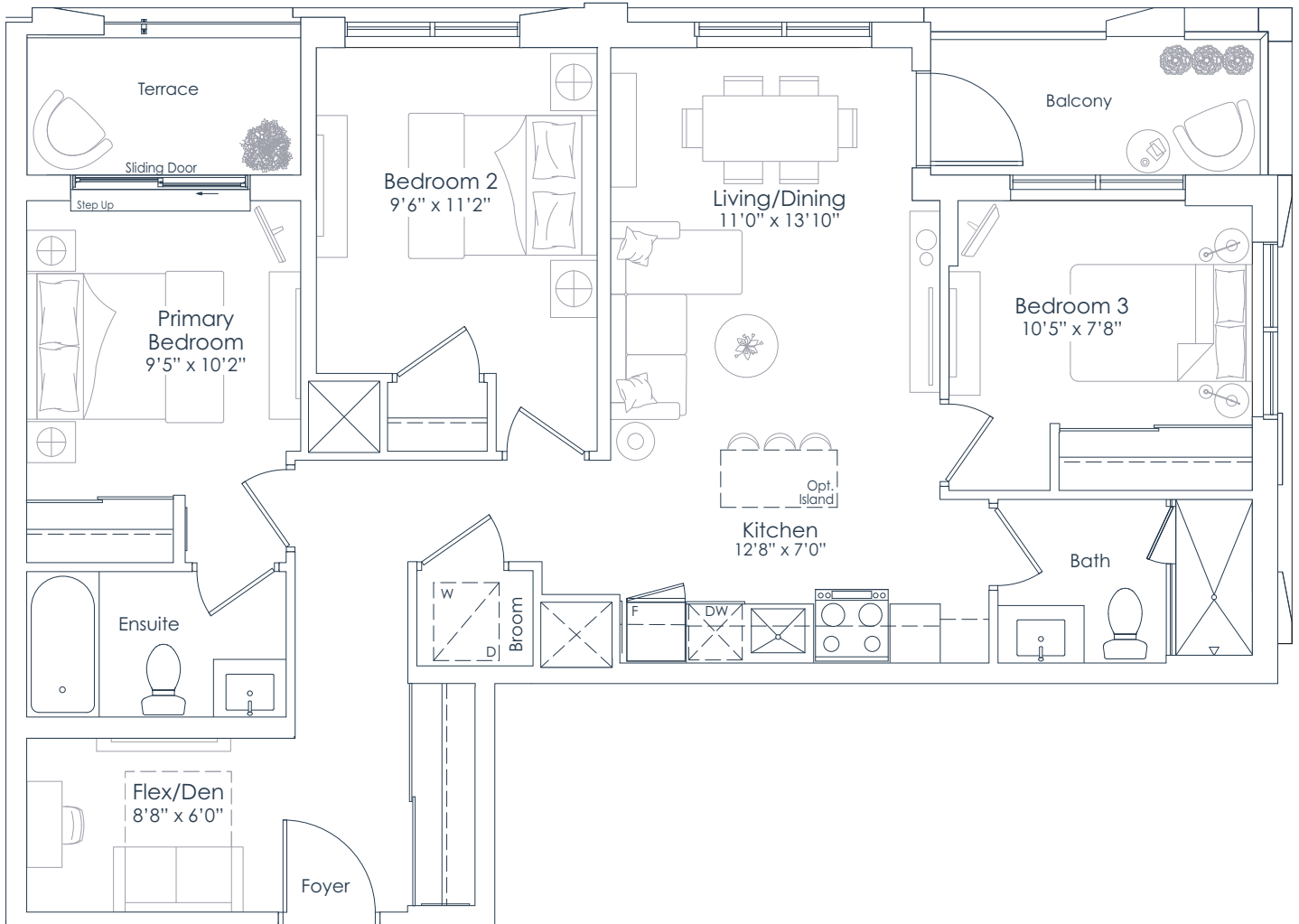

FLOOR 3

This plan is not to scale and is subject to architectural review and revision. All details are approximate and subject to change without notice in order to comply with building site conditions and municipal, structural, architectural and/or Vendor requirements. Balconies and/or terraces, if any, are exclusive use common elements, shown for display purposes only and location, size and design of such are subject to change without notice. Actual unit and/or balcony and/or terrace may be a reverse mirror image of the plan presented. Units may include bulkheads, angled windows and/or angled columns. The location, size and type of windows, view treatments (including frit patterning, mullion/metal panel placement or other visual treatments) and exterior building elements may vary without notice. Suites are sold unfurnished. All illustrations are artist concept only. E.& O.E. April 2023 **3C+D-T**

**NATIONAL**  
**H O M E S**

You are the blueprint™



NORTHSHORE

INTERIOR: 998 SF  
EXTERIOR: 92 SF  
**TOTAL: 1,090 SF**  
FLOORS: 4 TO 6

# 998

**3 BEDROOM+DEN**

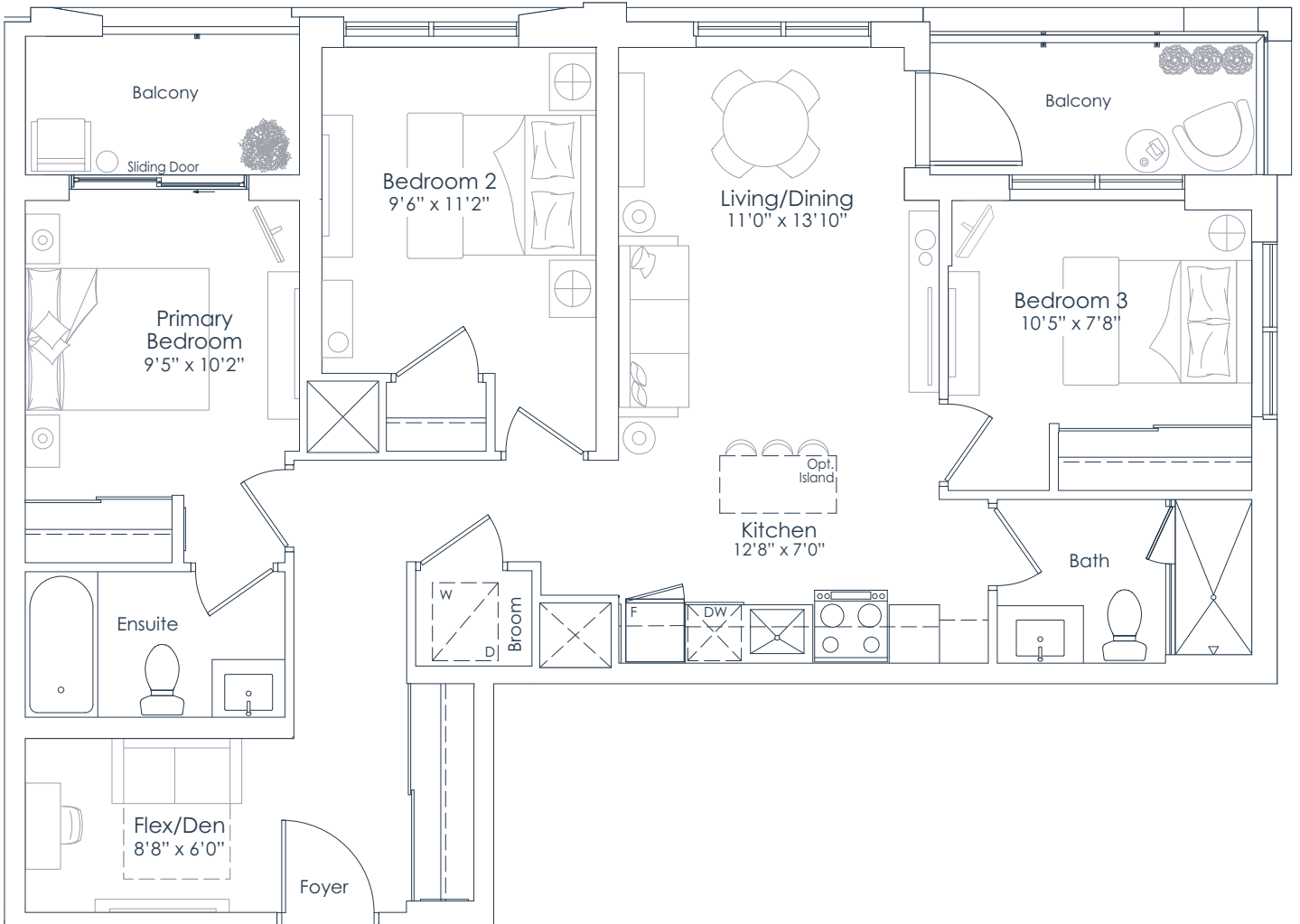

FLOORS 4 TO 6

This plan is not to scale and is subject to architectural review and revision. All details are approximate and subject to change without notice in order to comply with building site conditions and municipal, structural, architectural and/or Vendor requirements. Balconies and/or terraces, if any, are exclusive use common elements, shown for display purposes only and location, size and design of such are subject to change without notice. Actual unit and/or balcony and/or terrace may be a reverse mirror image of the plan presented. Units may include bulkheads, angled windows and/or angled columns. The location, size and type of windows, view treatments (including frit patterning, mullion/metal panel placement or other visual treatments) and exterior building elements may vary without notice. Suites are sold unfurnished. All illustrations are artist concept only. E.& O.E. April 2023 **3C+D-B**

**NATIONAL**  
H O M E S  
You are the blueprint™



NORTHSHORE

INTERIOR: 632 SF  
EXTERIOR: 283 SF  
**TOTAL: 915 SF**  
FLOOR: 7

# 632

2 BEDROOM

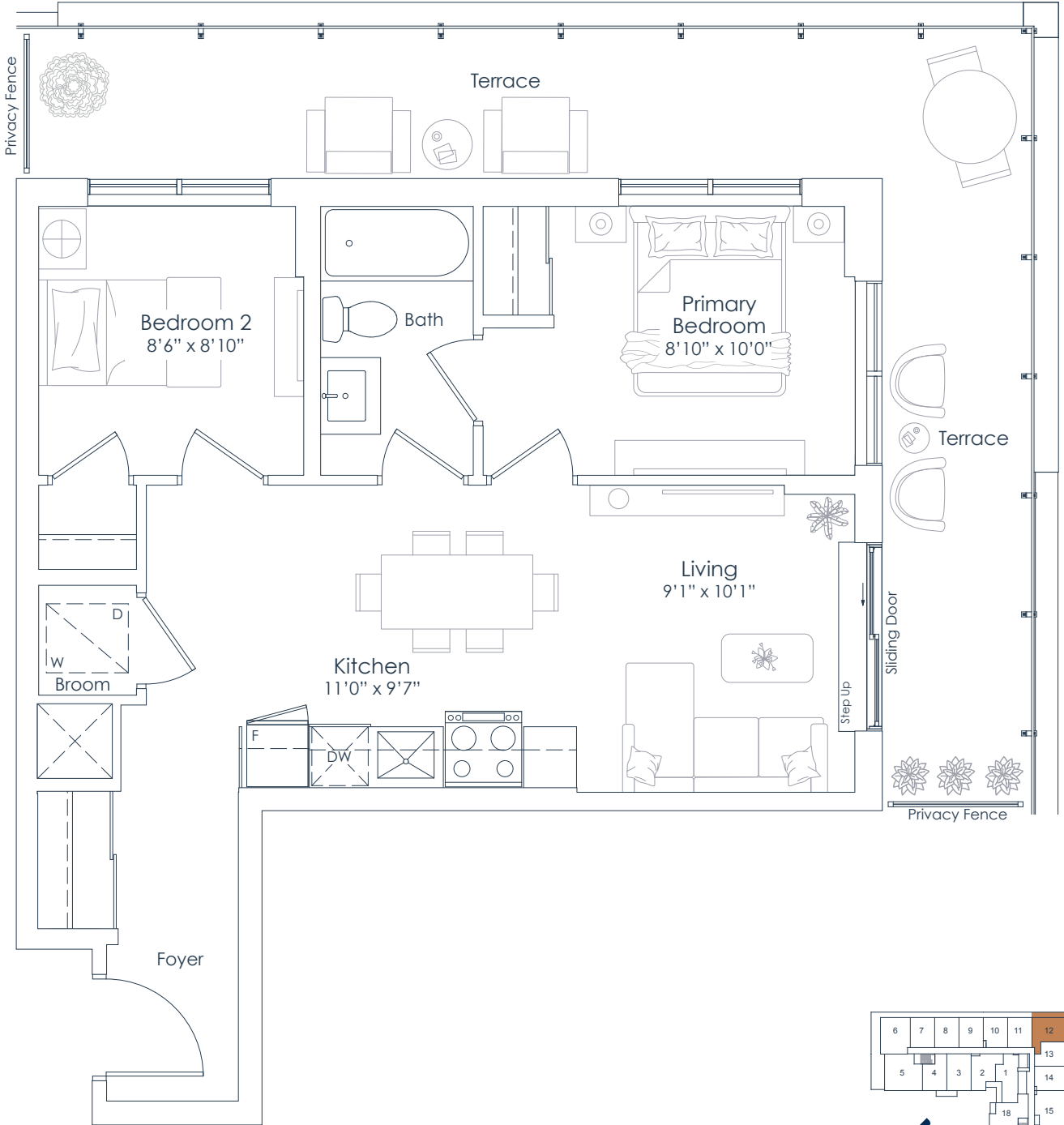

FLOOR 7

This plan is not to scale and is subject to architectural review and revision. All details are approximate and subject to change without notice in order to comply with building site conditions and municipal, structural, architectural and/or Vendor requirements. Balconies and/or terraces, if any, are exclusive use common elements, shown for display purposes only and location, size and design of such are subject to change without notice. Actual unit and/or balcony and/or terrace may be a reverse mirror image of the plan presented. Units may include bulkheads, angled windows and/or angled columns. The location, size and type of windows, view treatments (including frit patterning, mullion/metal panel placement or other visual treatments) and exterior building elements may vary without notice. Suites are sold unfurnished. All illustrations are artist concept only. E.& O.E. April 2023 **2A-T**



You are the blueprint™



NORTHSHORE

INTERIOR: 632 SF  
EXTERIOR: 283 SF  
**TOTAL: 915 SF**  
FLOOR: 8

# 632

2 BEDROOM

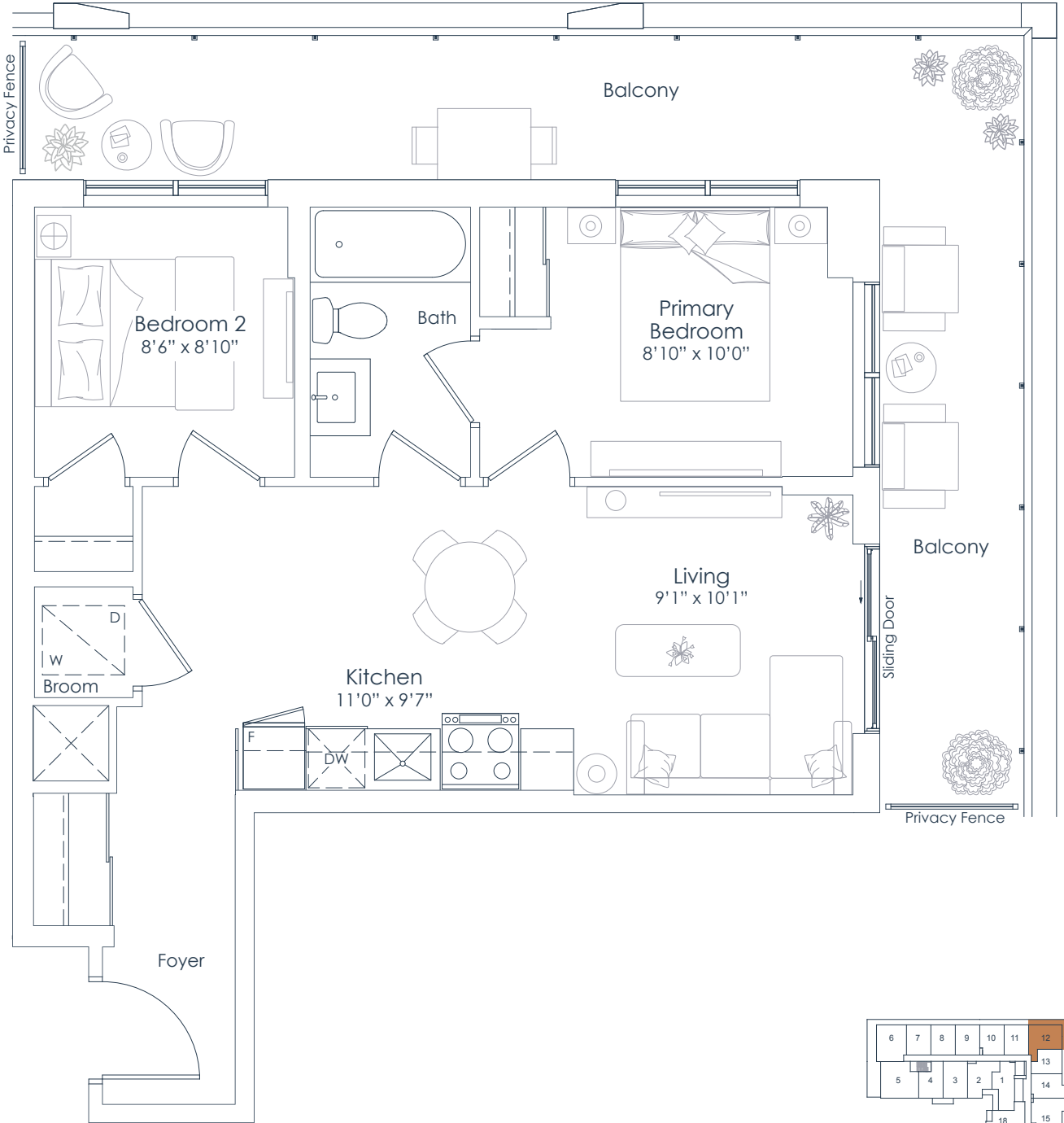

FLOOR 8

This plan is not to scale and is subject to architectural review and revision. All details are approximate and subject to change without notice in order to comply with building site conditions and municipal, structural, architectural and/or Vendor requirements. Balconies and/or terraces, if any, are exclusive use common elements, shown for display purposes only and location, size and design of such are subject to change without notice. Actual unit and/or balcony and/or terrace may be a reverse mirror image of the plan presented. Units may include bulkheads, angled windows and/or angled columns. The location, size and type of windows, view treatments (including frit patterning, mullion/metal panel placement or other visual treatments) and exterior building elements may vary without notice. Suites are sold unfurnished. All illustrations are artist concept only. E.& O.E. April 2023 **2A-B**

**NATIONAL**  
H O M E S

You are the blueprint™



NORTHSHORE

INTERIOR: 694 SF  
EXTERIOR: 43 SF  
TOTAL: 737 SF  
FLOOR: 2

# 694

2 BEDROOM

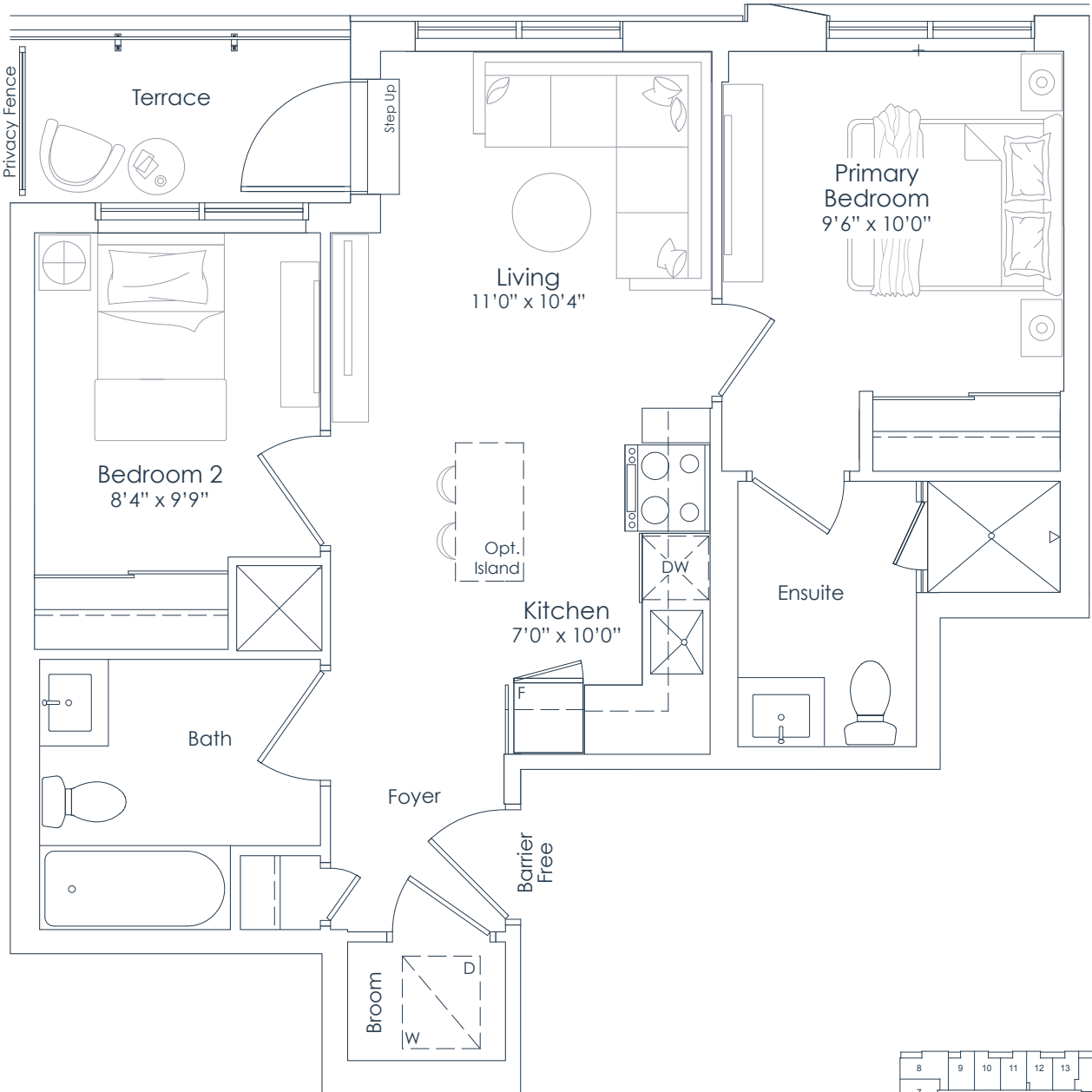

FLOOR 2

This plan is not to scale and is subject to architectural review and revision. All details are approximate and subject to change without notice in order to comply with building site conditions and municipal, structural, architectural and/or Vendor requirements. Balconies and/or terraces, if any, are exclusive use common elements, shown for display purposes only and location, size and design of such are subject to change without notice. Actual unit and/or balcony and/or terrace may be a reverse mirror image of the plan presented. Units may include bulkheads, angled windows and/or angled columns. The location, size and type of windows, view treatments (including frit patterning, mullion/metal panel placement or other visual treatments) and exterior building elements may vary without notice. Suites are sold unfurnished. All illustrations are artist concept only. E.& O.E. April 2023 **2B (BF)**

**NATIONAL**  
H O M E S

You are the blueprint™



NORTHSHORE

INTERIOR: 719 SF  
EXTERIOR: 185 SF  
**TOTAL: 904 SF**  
FLOOR: 2

**719**  
2 BEDROOM

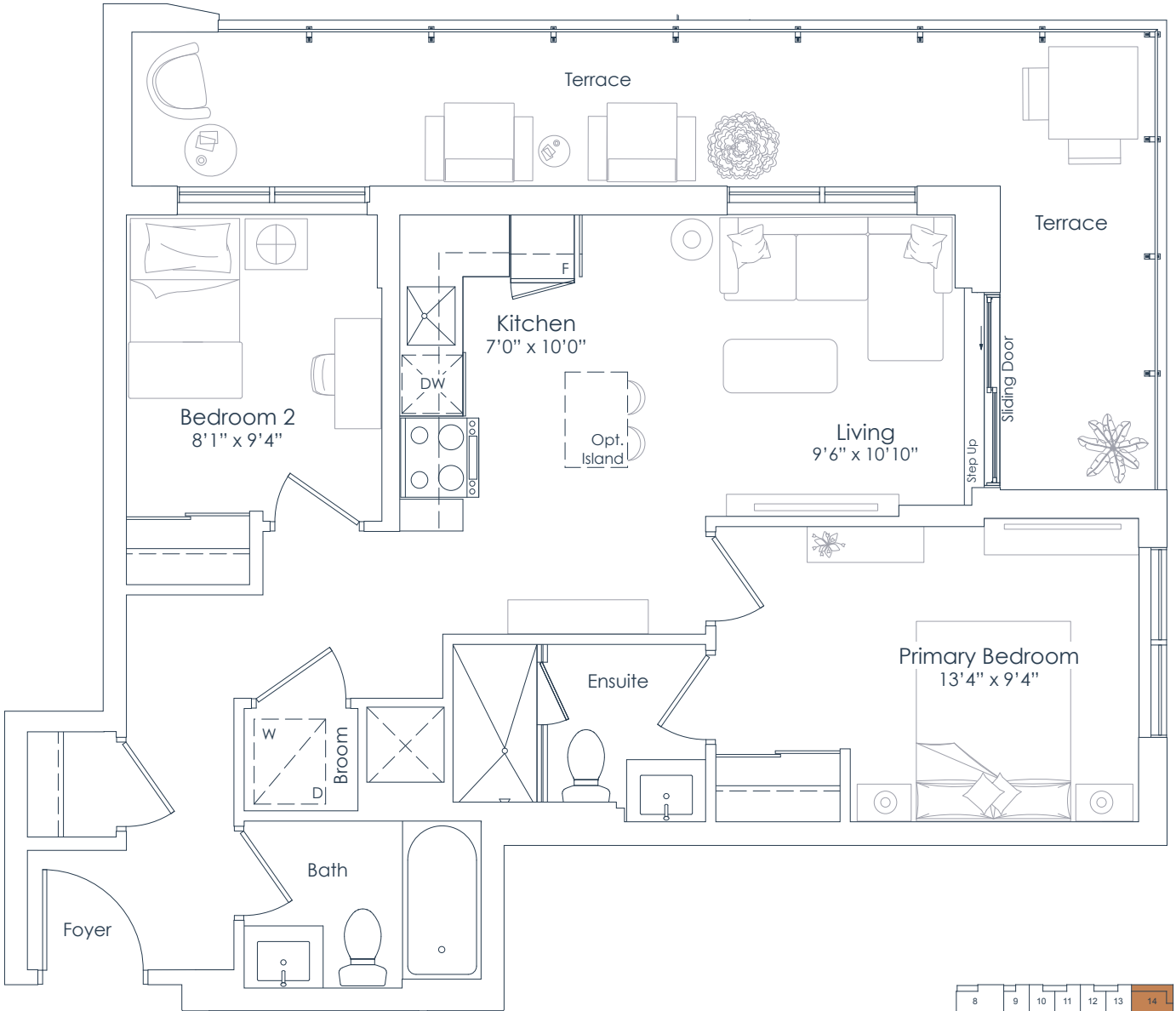

FLOOR 2

This plan is not to scale and is subject to architectural review and revision. All details are approximate and subject to change without notice in order to comply with building site conditions and municipal, structural, architectural and/or Vendor requirements. Balconies and/or terraces, if any, are exclusive use common elements, shown for display purposes only and location, size and design of such are subject to change without notice. Actual unit and/or balcony and/or terrace may be a reverse mirror image of the plan presented. Units may include bulkheads, angled windows and/or angled columns. The location, size and type of windows, view treatments (including frit patterning, mullion/metal panel placement or other visual treatments) and exterior building elements may vary without notice. Suites are sold unfurnished. All illustrations are artist concept only. E.& O.E. April 2023 **2C-T**

**NATIONAL**  
H O M E S  
You are the blueprint™



NORTHSHORE

INTERIOR: 719 SF  
EXTERIOR: 185 SF  
**TOTAL: 904 SF**  
FLOORS: 3 TO 6

**719**  
2 BEDROOM

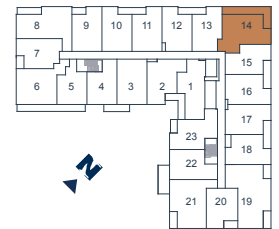
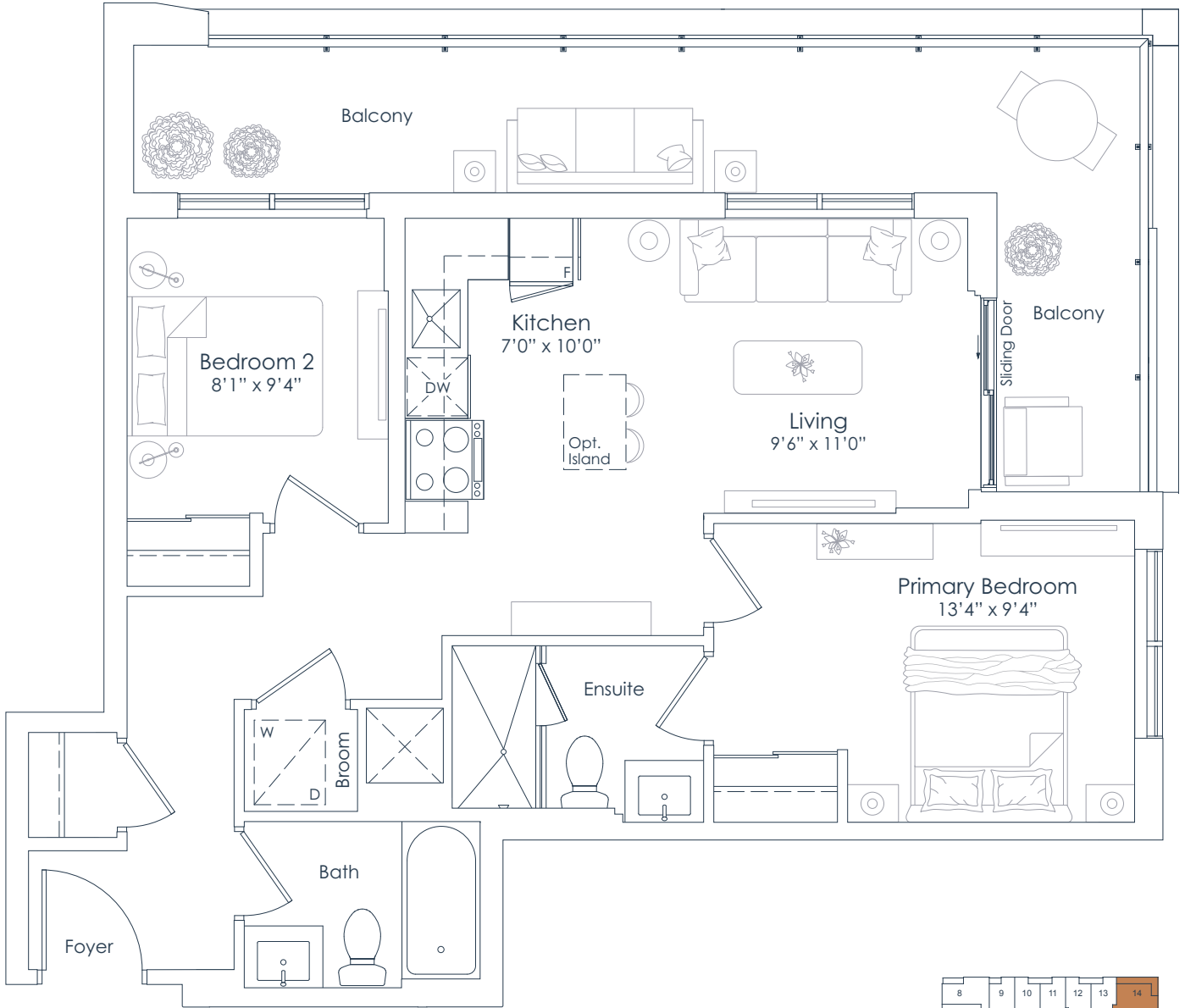

FLOORS 3 TO 6

This plan is not to scale and is subject to architectural review and revision. All details are approximate and subject to change without notice in order to comply with building site conditions and municipal, structural, architectural and/or Vendor requirements. Balconies and/or terraces, if any, are exclusive use common elements, shown for display purposes only and location, size and design of such are subject to change without notice. Actual unit and/or balcony and/or terrace may be a reverse mirror image of the plan presented. Units may include bulkheads, angled windows and/or angled columns. The location, size and type of windows, view treatments (including frit patterning, mullion/metal panel placement or other visual treatments) and exterior building elements may vary without notice. Suites are sold unfurnished. All illustrations are artist concept only. E.& O.E. April 2023 **2C-B**

**NATIONAL**  
H O M E S  
You are the blueprint™



NORTHSHORE

INTERIOR: 748 SF  
EXTERIOR: 126 SF  
**TOTAL: 874 SF**  
FLOORS: 2 TO 6

# 748

2 BEDROOM

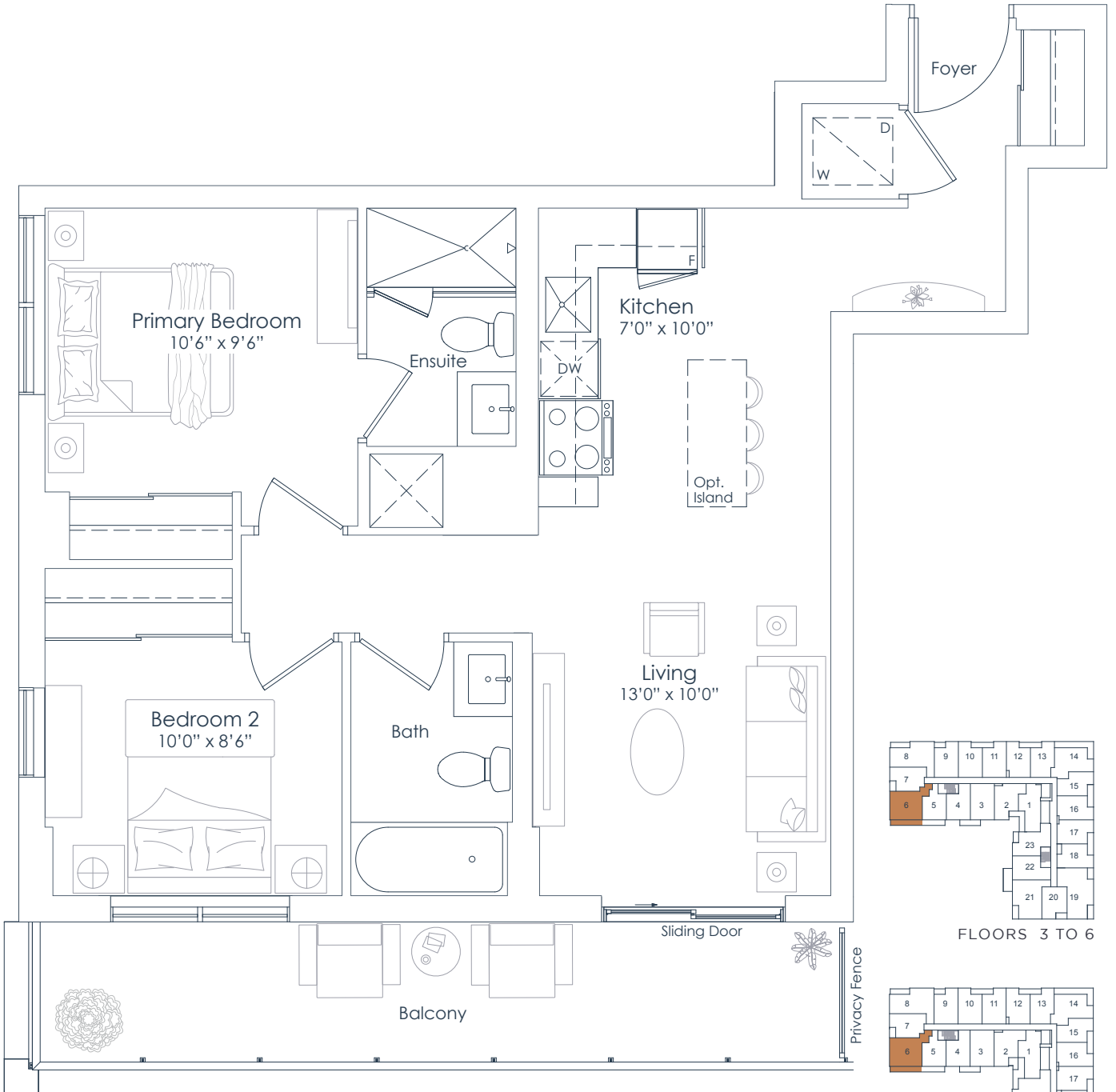

This plan is not to scale and is subject to architectural review and revision. All details are approximate and subject to change without notice in order to comply with building site conditions and municipal, structural, architectural and/or Vendor requirements. Balconies and/or terraces, if any, are exclusive use common elements, shown for display purposes only and location, size and design of such are subject to change without notice. Actual unit and/or balcony and/or terrace may be a reverse mirror image of the plan presented. Units may include bulkheads, angled windows and/or angled columns. The location, size and type of windows, view treatments (including frit patterning, mullion/metal panel placement or other visual treatments) and exterior building elements may vary without notice. Suites are sold unfurnished. All illustrations are artist concept only. E.& O.E. April 2023 2D

**NATIONAL**  
H O M E S  
You are the blueprint™





NORTHSHORE

INTERIOR: 749 SF  
EXTERIOR: 386 SF  
TOTAL: 1,135 SF  
FLOOR: 7

749  
2 BEDROOM

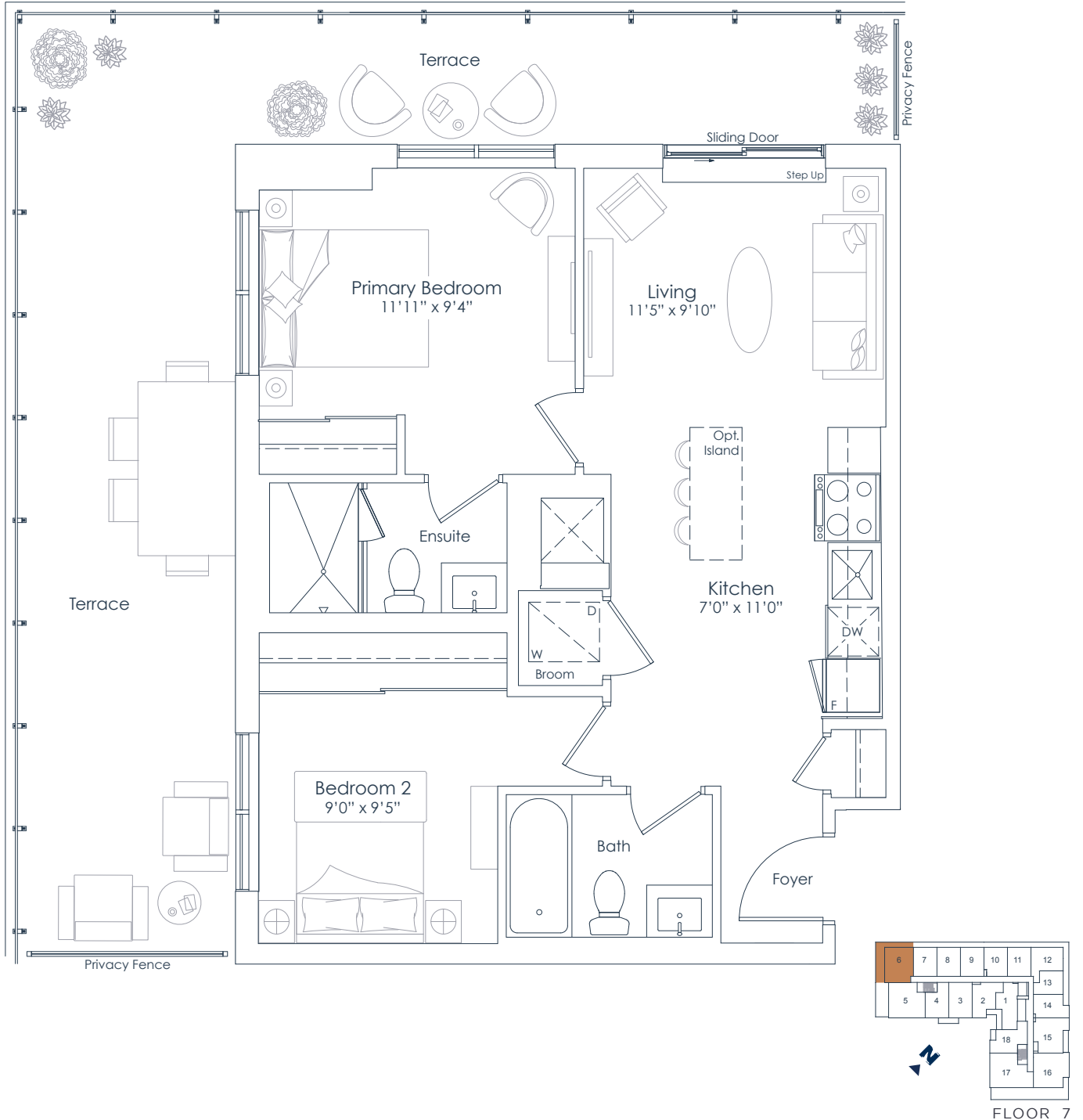

This plan is not to scale and is subject to architectural review and revision. All details are approximate and subject to change without notice in order to comply with building site conditions and municipal, structural, architectural and/or Vendor requirements. Balconies and/or terraces, if any, are exclusive use common elements, shown for display purposes only and location, size and design of such are subject to change without notice. Actual unit and/or balcony and/or terrace may be a reverse mirror image of the plan presented. Units may include bulkheads, angled windows and/or angled columns. The location, size and type of windows, view treatments (including frit patterning, mullion/metal panel placement or other visual treatments) and exterior building elements may vary without notice. Suites are sold unfurnished. All illustrations are artist concept only. E.& O.E. April 2023 2E-T

**NATIONAL**  
H O M E S  
You are the blueprint™



NORTHSHORE

INTERIOR: 749 SF  
EXTERIOR: 283 SF  
TOTAL: 1,032 SF  
FLOOR: 8

749  
2 BEDROOM

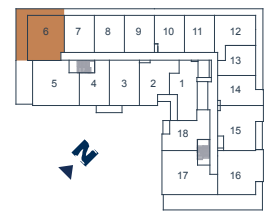
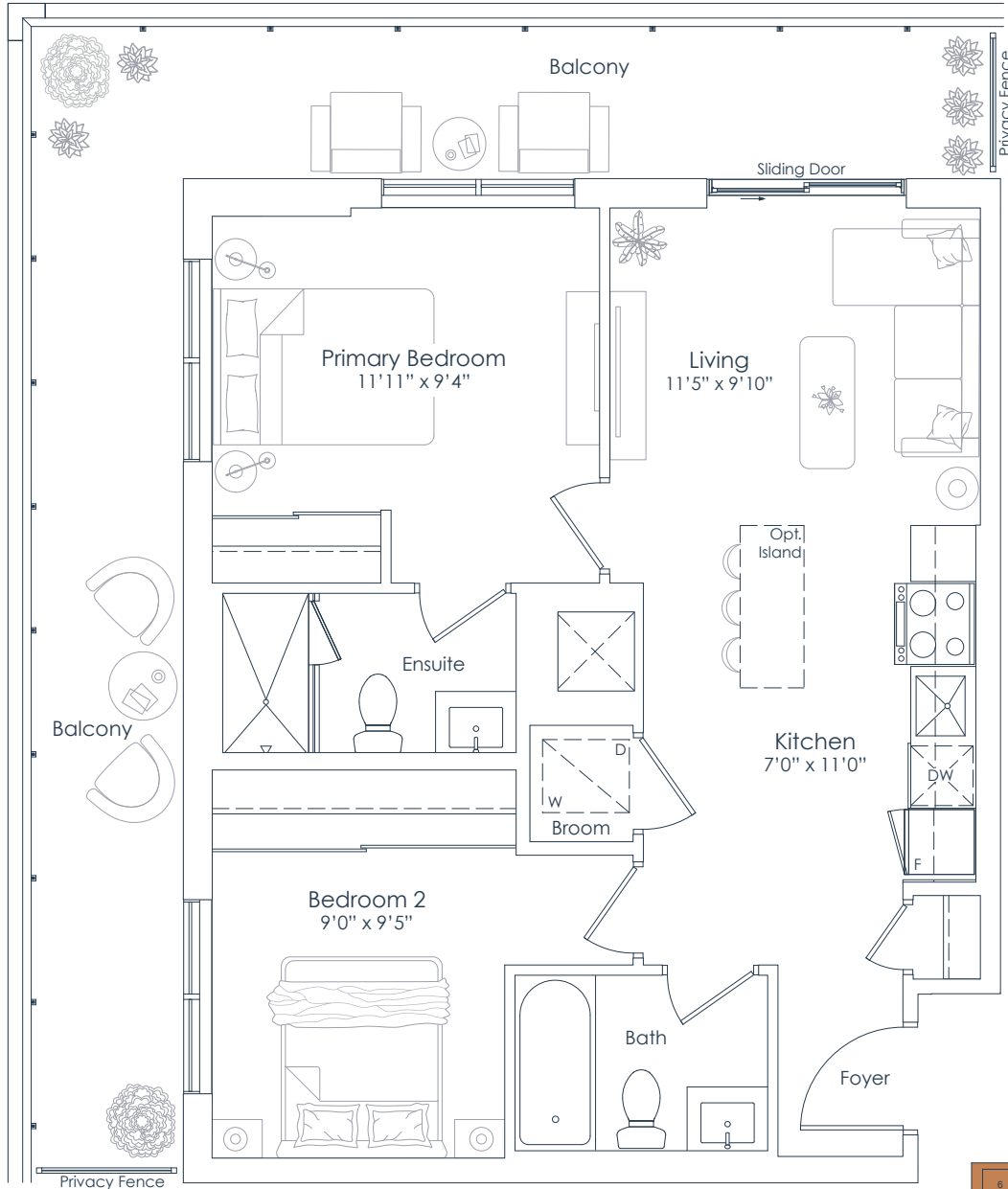

FLOOR 8

This plan is not to scale and is subject to architectural review and revision. All details are approximate and subject to change without notice in order to comply with building site conditions and municipal, structural, architectural and/or Vendor requirements. Balconies and/or terraces, if any, are exclusive use common elements, shown for display purposes only and location, size and design of such are subject to change without notice. Actual unit and/or balcony and/or terrace may be a reverse mirror image of the plan presented. Units may include bulkheads, angled windows and/or angled columns. The location, size and type of windows, view treatments (including frit patterning, mullion/metal panel placement or other visual treatments) and exterior building elements may vary without notice. Suites are sold unfurnished. All illustrations are artist concept only. E.& O.E. April 2023 **2E-B**

**NATIONAL**  
H O M E S  
You are the blueprint™



NORTHSHORE

INTERIOR: 810 SF  
EXTERIOR: 134 SF  
**TOTAL: 944 SF**  
FLOOR: 3

# 810

**2 BEDROOM**

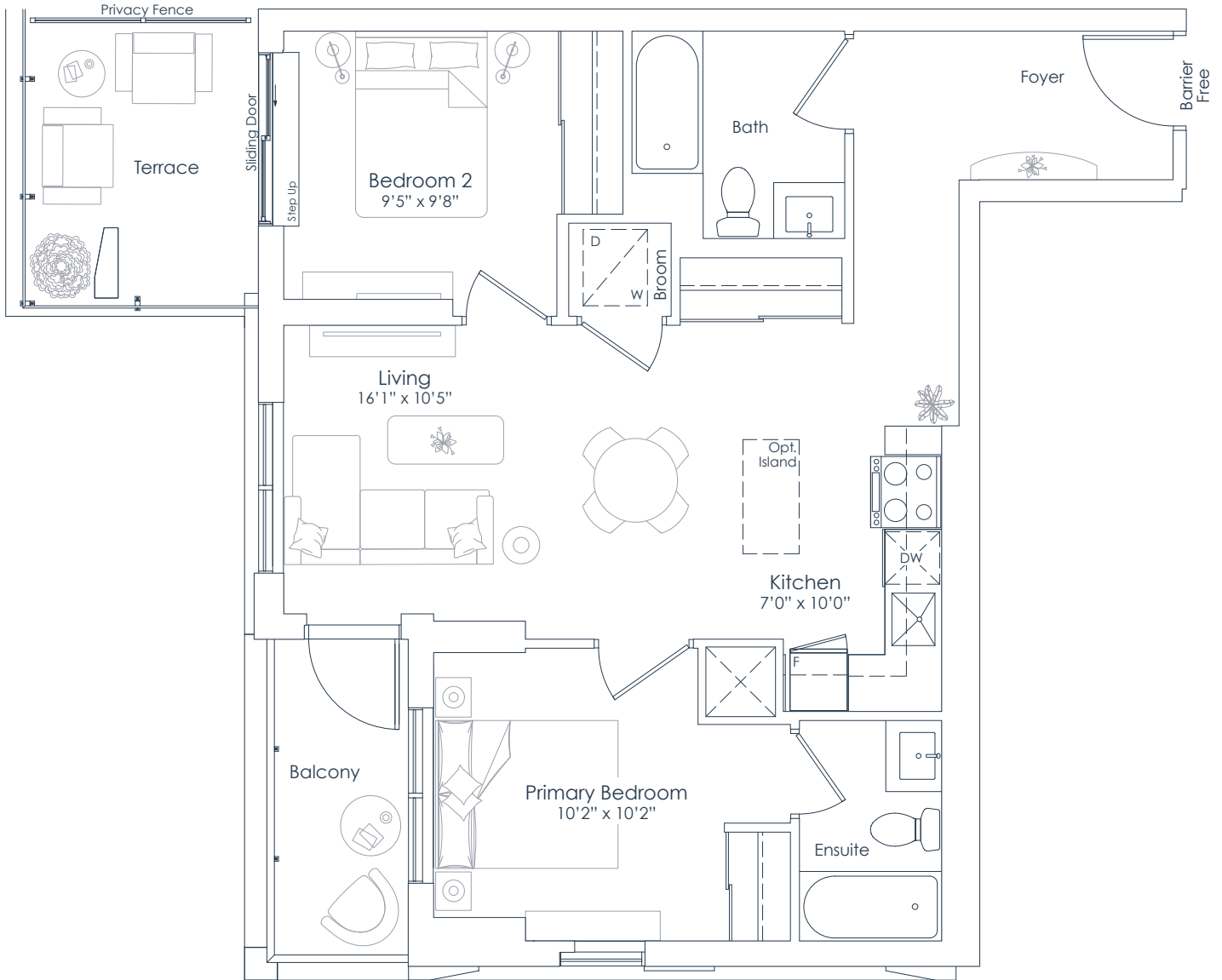

FLOOR 3

This plan is not to scale and is subject to architectural review and revision. All details are approximate and subject to change without notice in order to comply with building site conditions and municipal, structural, architectural and/or Vendor requirements. Balconies and/or terraces, if any, are exclusive use common elements, shown for display purposes only and location, size and design of such are subject to change without notice. Actual unit and/or balcony and/or terrace may be a reverse mirror image of the plan presented. Units may include bulkheads, angled windows and/or angled columns. The location, size and type of windows, view treatments (including frit patterning, mullion/metal panel placement or other visual treatments) and exterior building elements may vary without notice. Suites are sold unfurnished. All illustrations are artist concept only. E.& O.E. April 2023 **2F-T (BF)**

**NATIONAL**  
H O M E S  
You are the blueprint™



NORTHSHORE

INTERIOR: 810 SF  
EXTERIOR: 90 SF  
**TOTAL: 900 SF**  
FLOORS: 4 TO 6

# 810

**2 BEDROOM**

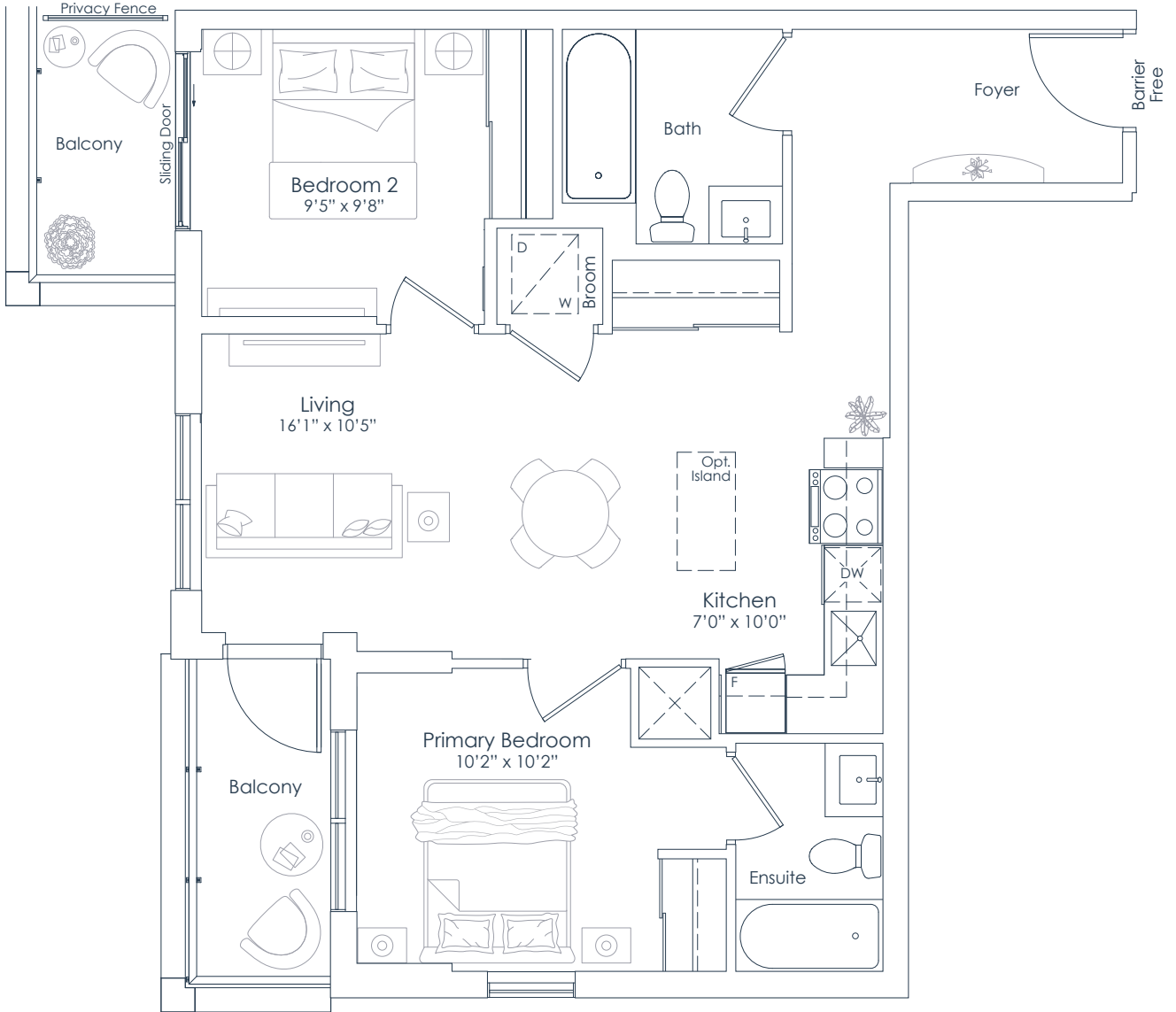

FLOORS 4 TO 6

This plan is not to scale and is subject to architectural review and revision. All details are approximate and subject to change without notice in order to comply with building site conditions and municipal, structural, architectural and/or Vendor requirements. Balconies and/or terraces, if any, are exclusive use common elements, shown for display purposes only and location, size and design of such are subject to change without notice. Actual unit and/or balcony and/or terrace may be a reverse mirror image of the plan presented. Units may include bulkheads, angled windows and/or angled columns. The location, size and type of windows, view treatments (including frit patterning, mullion/metal panel placement or other visual treatments) and exterior building elements may vary without notice. Suites are sold unfurnished. All illustrations are artist concept only. E.& O.E. April 2023 **2F-B (BF)**

**NATIONAL**  
**H O M E S**

You are the blueprint™



NORTHSHORE

INTERIOR: 862 SF  
EXTERIOR: 189 SF  
**TOTAL: 1,051 SF**  
FLOOR: 2

# 862

2 BEDROOM

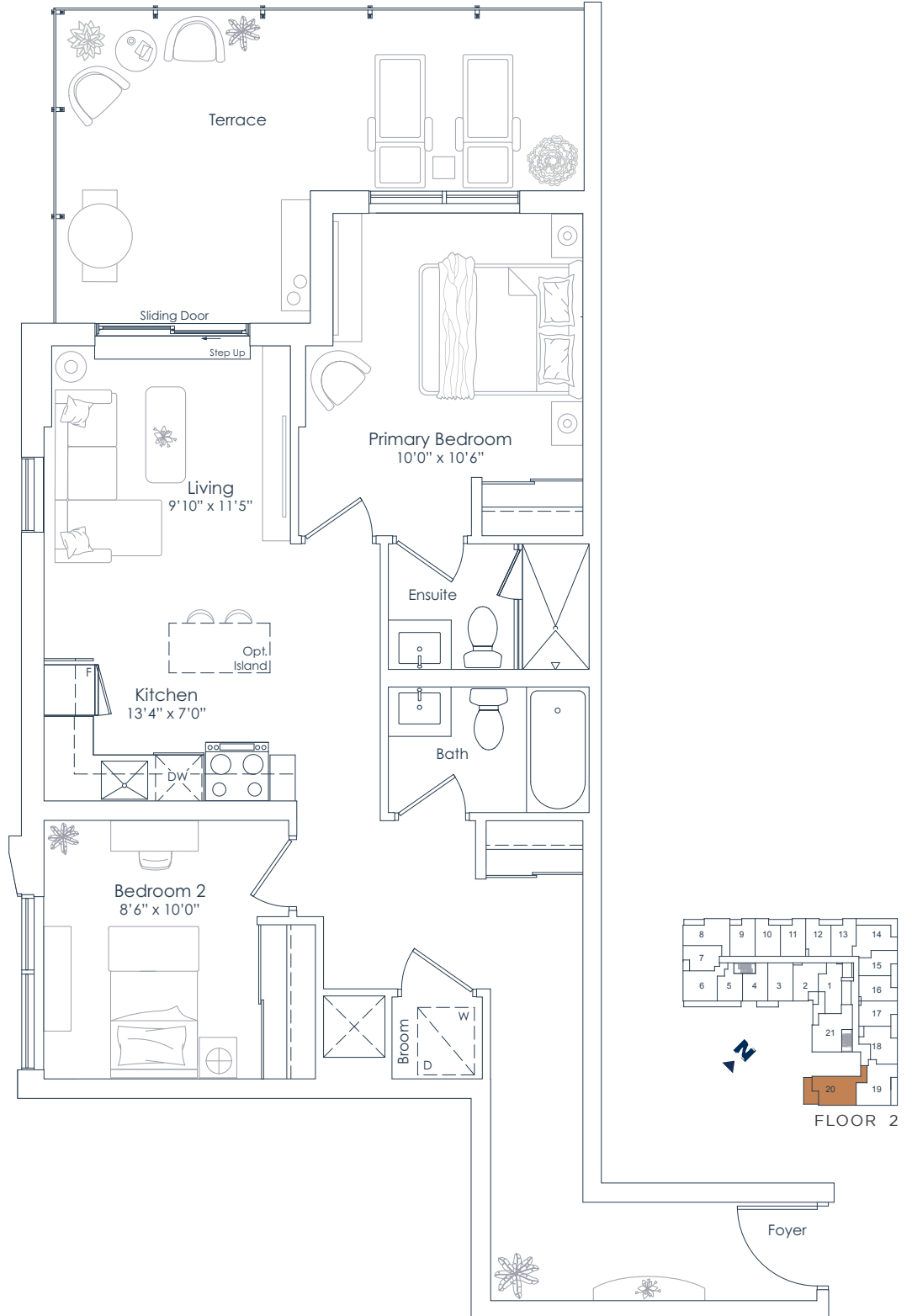

This plan is not to scale and is subject to architectural review and revision. All details are approximate and subject to change without notice in order to comply with building site conditions and municipal, structural, architectural and/or Vendor requirements. Balconies and/or terraces, if any, are exclusive use common elements, shown for display purposes only and location, size and design of such are subject to change without notice. Actual unit and/or balcony and/or terrace may be a reverse mirror image of the plan presented. Units may include bulkheads, angled windows and/or angled columns. The location, size and type of windows, view treatments (including frit patterning, mullion/metal panel placement or other visual treatments) and exterior building elements may vary without notice. Suites are sold unfurnished. All illustrations are artist concept only. E.& O.E. April 2023 **2H**

**NATIONAL**  
H O M E S  
You are the blueprint™



NORTHSHORE

INTERIOR: 872 SF  
EXTERIOR: 98 SF  
**TOTAL: 970 SF**  
FLOOR: 2

# 872

2 BEDROOM

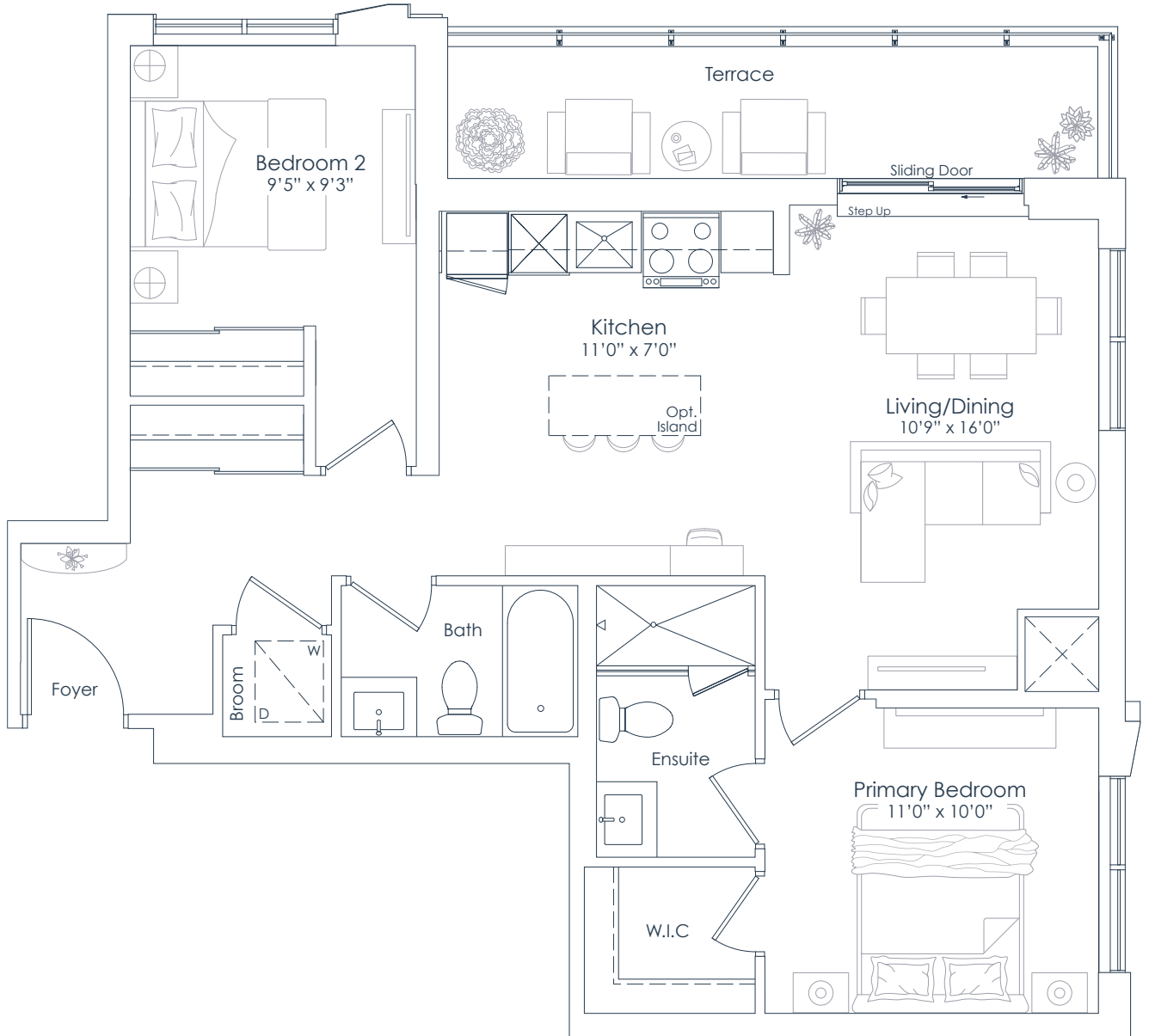

FLOOR 2

This plan is not to scale and is subject to architectural review and revision. All details are approximate and subject to change without notice in order to comply with building site conditions and municipal, structural, architectural and/or Vendor requirements. Balconies and/or terraces, if any, are exclusive use common elements, shown for display purposes only and location, size and design of such are subject to change without notice. Actual unit and/or balcony and/or terrace may be a reverse mirror image of the plan presented. Units may include bulkheads, angled windows and/or angled columns. The location, size and type of windows, view treatments (including frit patterning, mullion/metal panel placement or other visual treatments) and exterior building elements may vary without notice. Suites are sold unfurnished. All illustrations are artist concept only. E.& O.E. April 2023 2J

**NATIONAL**  
H O M E S

You are the blueprint™